

# HOOFDSTUK 1 HYDRAULIEK



Pagina 2



Pagina 12



Pagina 30



Pagina 34



Pagina 50



Pagina 51



Pagina 52



Pagina 53



Pagina 66



Pagina 67



Pagina 75



Pagina 76



Pagina 77



Pagina 79



Pagina 81



Pagina 86



Pagina 87



Pagina 88



Pagina 89



Pagina 95



Pagina 99



Pagina 103



Pagina 103



Pagina 104



Pagina 104



Pagina 105



Pagina 105



Pagina 105



Pagina 105



Pagina 106

# 1 Adapters



**BURNETT & HILLMAN**  
HYDRAULIC ADAPTORS

## Hydrauliek Adapters male/male

Snelkoppelingen

Afsluiters

Roestvast staal

Fittingen

Luchtconditionering

Gereedschap

Vacuumtechniek

Pneumatiek

Onderdelen compressoren

Diversen

Malleabele fittingen & Staal

Ringleidingssystemen

Slangen

Water, Gas, Sanitair, Verwarming



2 x BSP male 60° binnenconus

	HYAD	BSPP A	BSPP B	€
1BP0202	1/8"	1/8"		1.10
1BP0404	1/4"	1/4"		1.10
1BP0606	3/8"	3/8"		1.40
1BP0808	1/2"	1/2"		1.70
1BP1010	5/8"	5/8"		2.10
1BP1212	3/4"	3/4"		2.95
1BP1616	1"	1"		4.95
1BP2020	1.1/4"	1.1/4"		10.00
1BP2424	1.1/2"	1.1/2"		14.20
1BP2828	1.3/4"	1.3/4"		16.50
1BP3232	2"	2"		22.00
1BP4040	2.1/2"	2.1/2"		51.50
1BP4848	3"	3"		74.40
1BP6464	4"	4"		210.65



2 x BSP male 60° binnenconus  
DIN 3852 Form A

	HYAD	BSPP A	BSPP B	€
1BPA0202	1/8"	1/8"		1.25
1BPA0204	1/8"	1/4"		1.40
1BPA0404	1/4"	1/4"		1.25
1BPA0406	1/4"	3/8"		1.65
1BPA0408	1/4"	1/2"		2.05
1BPA0606	3/8"	3/8"		1.70
1BPA0608	3/8"	1/2"		2.05
1BPA0808	1/2"	1/2"		2.05
1BPA0812	1/2"	3/4"		3.40
1BPA0816	1/2"	1"		10.00
1BPA1212	3/4"	3/4"		3.45
1BPA1216	3/4"	1"		7.10
1BPA1616	1"	1"		7.10
1BPA1620	1"	1.1/4"		14.20
1BPA1624	1"	1.1/2"		16.15
1BPA2020	1.1/4"	1.1/4"		12.15
1BPA2024	1.1/4"	1.1/2"		16.15
1BPA2424	1.1/2"	1.1/2"		15.80
1BPA2432	1.1/2"	2"		24.30
1BPA3232	2"	2"		22.90

2 x BSP male 60° binnenconus met restrictor

	HYAD	BSPP A	BSPP B	Restrictor	€
1BPR0404-1/32	1/4"	1/4"	1/32"		3.45
1BPR0404-1	1/4"	1/4"	1mm		3.45
1BPR0404-1/16	1/4"	1/4"	1/16"		3.25
1BPR0406-1/32	1/4"	3/8"	1/32"		3.95
1BPR0406-1	1/4"	3/8"	1mm		4.05
1BPR0406-1/16	1/4"	3/8"	1/16"		4.05
1BPR0408-1/32	1/4"	1/2"	1/32"		4.50
1BPR0408-1/16	1/4"	1/2"	1/16"		4.70
1BPR0606-1/32	3/8"	3/8"	1/32"		4.25
1BPR0606-1	3/8"	3/8"	1mm		4.05
1BPR0606-1/16	3/8"	3/8"	1/16"		4.05
1BPR0608-1/32	3/8"	1/2"	1/32"		4.70
1BPR0608-1	3/8"	1/2"	1mm		4.50
1BPR0608-3	3/8"	1/2"	3mm		4.50
1BPR0612-1/16	3/8"	3/4"	1/16"		9.30
1BPR0808-1/32	1/2"	1/2"	1/32"		4.50
1BPR0808-1	1/2"	1/2"	1mm		4.70
1BPR0808-1/16	1/2"	1/2"	1/16"		4.70



2 x BSP male 60° binnenconus 174 spec.

	HYAD	BSPP A	BSPP B	€
100	1/8"	1/4"		1.40
114	1/4"	1/4"		1.40
117	1/4"	3/8"		1.65
101	1/4"	1/2"		2.05
120	3/8"	3/8"		1.65
102	3/8"	1/2"		2.05
103	3/8"	3/4"		3.25
125	1/2"	1/2"		2.05
104	1/2"	3/4"		3.40
116	1/2"	1"		7.10
115	3/4"	3/4"		3.30
106	3/4"	1"		7.10
118	1"	1"		7.10
119	1"	1.1/4"		14.20
109	1.1/4"	1.1/4"		12.15
110	1.1/4"	1.1/2"		16.30
129	1.1/4"	2"		24.10
111	1.1/2"	1.1/2"		15.80
112	1.1/2"	2"		22.90
113	2"	2"		22.90

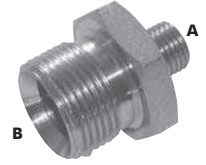

Verlopend - 2 x BSP male 60° binnenconus

	HYAD	BSPP A	BSPP B	€
1BP0204	1/8"	1/4"		1.25
1BP0206	1/8"	3/8"		2.00
1BP0208	1/8"	1/2"		2.25
1BP0406	1/4"	3/8"		1.40
1BP0408	1/4"	1/2"		1.60
1BP0410	1/4"	5/8"		3.45
1BP0412	1/4"	3/4"		4.35
1BP0416	1/4"	1"		6.80
1BP0420	1/4"	1.1/4"		22.80
1BP0432	1/4"	2"		35.65
1BP0608	3/8"	1/2"		1.60
1BP0610	3/8"	5/8"		2.60
1BP0612	3/8"	3/4"		2.90
1BP0616	3/8"	1"		6.65
1BP0624	3/8"	1.1/2"		20.40
1BP0810	1/2"	5/8"		2.10
1BP0812	1/2"	3/4"		2.80
1BP0816	1/2"	1"		4.85
1BP0820	1/2"	1.1/4"		18.70
1BP0824	1/2"	1.1/2"		22.90
1BP0832	1/2"	2"		29.00
1BP1012	5/8"	3/4"		3.10
1BP1016	5/8"	1"		5.50
1BP1020	5/8"	1.1/4"		18.70
1BP1216	3/4"	1"		4.85
1BP1220	3/4"	1.1/4"		18.00
1BP1224	3/4"	1.1/2"		20.75
1BP1232	3/4"	2"		27.75
1BP1620	1"	1.1/4"		12.15
1BP1624	1"	1.1/2"		15.50
1BP1632	1"	2"		24.30
1BP1640	1"	2.1/2"		55.80
1BP2024	1.1/4"	1.1/2"		14.45
1BP2032	1.1/4"	2"		24.30
1BP2428	1.1/2"	1.3/4"		16.50
1BP2432	1.1/2"	2"		22.00
1BP2440	1.1/2"	2.1/2"		59.10
1BP2832	1.3/4"	2"		20.20
1BP3240	2"	2.1/2"		59.10
1BP3248	2"	3"		100.15
1BP4048	2.1/2"	3"		82.90

# Adapters



**BURNETT & HILLMAN**  
HYDRAULIC ADAPTORS

1



2 x BSP male 60°  
binnenconus BS5200 spec.

52021	1/2"	1/2"	2.25



2 x BSP male 60° binnenconus -  
met restrictor - onbehandeld

13080	1/4"	1/4"	2.50
13081	1/4"	3/8"	2.75
13082	1/4"	1/2"	3.65
13083	3/8"	3/8"	2.90
13084	3/8"	1/2"	3.65
13089	3/8"	3/4"	6.65
13085	1/2"	1/2"	3.65
13086	1/2"	3/4"	7.10
13087	3/4"	3/4"	6.65
13088	3/4"	1"	12.75



BSP male 60° binnenconus x SAE  
male type face zonder O-ring

74005	1/8"	9/16"	2.65
74000	1/4"	9/16"	2.60
74006	1/4"	11/16"	2.95
74001	3/8"	11/16"	2.95
74007	3/8"	13/16"	3.40
74015	1/2"	11/16"	3.40
74002	1/2"	13/16"	3.40
74008	1/2"	1"	4.60
74011	1/2"	1.3/16"	2.95
74014	5/8"	1.3/16"	8.40
74009	3/4"	1"	4.60
74003	3/4"	1.3/16"	4.50
74004	1"	1.7/16"	6.80
74012	1"	1.11/16"	19.75
74010	1.1/4"	1.11/16"	22.55

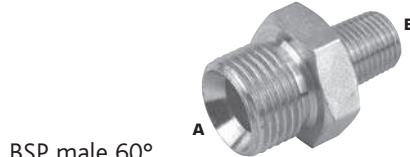

BSP male 60°  
binnenconus x BSPT male

1BP02T02	1/8"	1/8"	1.35
1BP02T04	1/8"	1/4"	1.45
1BP02T06	1/8"	3/8"	2.10
1BP04T02	1/4"	1/8"	1.45
1BP04T04	1/4"	1/4"	1.25
1BP04T06	1/4"	3/8"	1.60
1BP04T08	1/4"	1/2"	2.10
1BP04T12	1/4"	3/4"	4.35
1BP06T02	3/8"	1/8"	2.55
1BP06T04	3/8"	1/4"	1.85
1BP06T06	3/8"	3/8"	1.60
1BP06T08	3/8"	1/2"	2.20
1BP06T12	3/8"	3/4"	4.15
1BP06T16	3/8"	1"	7.45
1BP08T02	1/2"	1/8"	3.10
1BP08T04	1/2"	1/4"	2.55
1BP08T06	1/2"	3/8"	2.40
1BP08T08	1/2"	1/2"	1.85
1BP08T10	1/2"	5/8"	2.70
1BP08T12	1/2"	3/4"	3.10
1BP08T16	1/2"	1"	6.20
1BP08T20	1/2"	1.1/4"	13.45
1BP10T06	5/8"	3/8"	3.80
1BP10T08	5/8"	1/2"	2.75
1BP10T10	5/8"	5/8"	2.75
1BP10T12	5/8"	3/4"	4.35
1BP12T04	3/4"	1/4"	5.10
1BP12T06	3/4"	3/8"	4.60
1BP12T08	3/4"	1/2"	3.10
1BP12T12	3/4"	3/4"	2.80
1BP12T16	3/4"	1"	5.90
1BP12T20	3/4"	1.1/4"	13.45
1BP12T24	3/4"	1.1/2"	21.20
1BP16T06	1"	3/8"	7.00
1BP16T08	1"	1/2"	5.90
1BP16T12	1"	3/4"	5.90
1BP16T16	1"	1"	5.20
1BP16T20	1"	1.1/4"	12.85
1BP16T24	1"	1.1/2"	15.40
1BP16T32	1"	2"	27.85
1BP20T16	1.1/4"	1"	13.45
1BP20T20	1.1/4"	1.1/4"	11.00
1BP20T24	1.1/4"	1.1/2"	16.05
1BP20T32	1.1/4"	2"	26.25
1BP24T16	1.1/2"	1"	18.60
1BP24T20	1.1/2"	1.1/4"	16.05
1BP24T24	1.1/2"	1.1/2"	15.40
1BP24T32	1.1/2"	2"	26.00
1BP32T16	2"	1"	22.90
1BP32T20	2"	1.1/4"	26.55
1BP32T24	2"	1.1/2"	26.00
1BP32T32	2"	2"	25.75
1BP32T40	2"	2.1/2"	140.80
1BP32T48	2"	3"	154.55
1BP40T40	2.1/2"	2.1/2"	137.40
1BP40T48	2.1/2"	3"	162.60

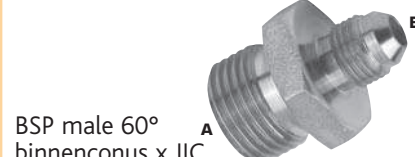

BSP male 60°  
binnenconus x JIC  
male 37° buitenconus

1BJP0207	1/8"	7/16"	2.15
1BJP0208	1/8"	1/2"	2.30
1BJP0209	1/8"	9/16"	2.75
1BJP0407	1/4"	7/16"	1.45
1BJP0408	1/4"	1/2"	2.05
1BJP0409	1/4"	9/16"	1.70
1BJP0412	1/4"	3/4"	2.85
1BJP0414	1/4"	7/8"	4.50
1BJP0417	1/4"	1.1/16"	7.95
1BJP0421	1/4"	1.5/16"	8.35
1BJP0607	3/8"	7/16"	2.05
1BJP0608	3/8"	1/2"	2.05
1BJP0609	3/8"	9/16"	1.70
1BJP0612	3/8"	3/4"	2.15
1BJP0614	3/8"	7/8"	2.80
1BJP0617	3/8"	1.1/16"	4.35
1BJP0621	3/8"	1.5/16"	6.50
1BJP0807	1/2"	7/16"	2.95
1BJP0808	1/2"	1/2"	2.95
1BJP0809	1/2"	9/16"	2.40
1BJP0812	1/2"	3/4"	2.40
1BJP0814	1/2"	7/8"	2.65
1BJP0817	1/2"	1.1/16"	3.55
1BJP0821	1/2"	1.5/16"	7.00
1BJP1009	5/8"	9/16"	4.50
1BJP1012	5/8"	3/4"	4.50
1BJP1014	5/8"	7/8"	4.50
1BJP1017	5/8"	1.1/16"	4.50
1BJP1019	5/8"	1.3/16"	4.60
1BJP1021	5/8"	1.5/16"	5.90
1BJP1207	3/4"	7/16"	4.70
1BJP1208	3/4"	1/2"	4.60
1BJP1209	3/4"	9/16"	4.60
1BJP1212	3/4"	3/4"	4.05
1BJP1214	3/4"	7/8"	4.05
1BJP1217	3/4"	1.1/16"	3.65
1BJP1219	3/4"	1.3/16"	5.60
1BJP1221	3/4"	1.5/16"	6.20
1BJP1226	3/4"	1.5/8"	18.25
1BJP1230	3/4"	1.7/8"	22.35
1BJP1612	1"	3/4"	7.10
1BJP1614	1"	7/8"	7.10
1BJP1617	1"	1.1/16"	6.20
1BJP1619	1"	1.3/16"	6.20
1BJP1621	1"	1.5/16"	5.60
1BJP1626	1"	1.5/8"	16.15
1BJP1630	1"	1.7/8"	22.35
1BJP1640	1"	2.1/2"	39.20
1BJP2017	1.1/4"	1.1/16"	16.15
1BJP2021	1.1/4"	1.5/16"	16.15
1BJP2026	1.1/4"	1.5/8"	16.15
1BJP2030	1.1/4"	1.7/8"	23.70
1BJP2040	1.1/4"	2.1/2"	40.55
1BJP2421	1.1/2"	1.5/16"	23.70
1BJP2426	1.1/2"	1.5/8"	23.70
1BJP2430	1.1/2"	1.7/8"	23.70
1BJP2440	1.1/2"	2.1/2"	47.20
1BJP3230	2"	1.7/8"	35.85
1BJP3240	2"	2.1/2"	35.85

Hydrauliek  
Snelkoppelingen  
Afsluiters  
Roestvast staal  
Fittingen  
Luchtconditionering  
Gereedschap  
Vacuumtechniek  
Pneumatiek  
Onderdelen compressoren  
Diversen  
Malleabele fittingen & Staal  
Ringleidingssystemen  
Slangen  
Water, Gas, Sanitair, Verwarming

# 1 Adapters



**BURNETT & HILLMAN**  
HYDRAULIC ADAPTORS

## Hydrauliek

Snelkoppelingen

Afsluiters

Roestvast staal

Fittingen

Luchtconditionering

Gereedschap

Vacuumtechniek

Pneumatiek

Onderdelen compressoren

Diversen

Malleabele fittingen & Staal

Ringleidingssystemen

Slangen

Water, Gas, Sanitair, Verwarming



BSP male 60° binnenconus (DIN 3552 Form A) x BSPT male

	HYAD	BSP	BSPT	€
60001		1/8"	1/8"	1.60
60002		1/8"	1/4"	1.85
60003		1/8"	3/8"	2.75
60004-BH		1/8"	1/2"	6.20
60005		1/4"	1/8"	1.95
60006		1/4"	1/4"	1.70
60007		1/4"	3/8"	2.15
60008		1/4"	1/2"	2.95
60009		1/4"	3/4"	5.60
60010-BH		3/8"	1/8"	3.10
60011		3/8"	1/4"	2.40
60012		3/8"	3/8"	2.15
60013		3/8"	1/2"	2.95
60015		3/8"	3/4"	4.60
60016		3/8"	1"	8.75
60017		1/2"	1/8"	3.95
60018		1/2"	1/4"	2.80
60019-BH		1/2"	3/8"	2.85
60020		1/2"	1/2"	2.40
60022		1/2"	3/4"	4.05
60023		1/2"	1"	6.40
60024		1/2"	1.1/4"	14.80
60030		3/4"	1/4"	6.50
60031-BH		3/4"	3/8"	5.60
60032		3/4"	1/2"	4.05
60034		3/4"	3/4"	3.65
60035		3/4"	1"	6.40
60036		3/4"	1.1/4"	14.80
60037		3/4"	1.1/2"	23.25
60038		1"	3/8"	8.15
60039		1"	1/2"	6.40
60040		1"	3/4"	6.90
60041		1"	1"	6.40
60042		1"	1.1/4"	15.00
60043		1"	1.1/2"	18.00
60044		1"	2"	36.35
60045		1.1/4"	3/4"	14.80
60046		1.1/4"	1"	14.80
60047		1.1/4"	1.1/4"	14.45
60048		1.1/4"	1.1/2"	18.70
60049		1.1/4"	2"	34.35
60050		1.1/2"	1"	20.40
60051		1.1/2"	1.1/4"	17.55
60052		1.1/2"	1.1/2"	16.95
60053		1.1/2"	2"	28.80
60054		2"	1"	34.80
60055		2"	1.1/4"	34.80
60056		2"	1.1/2"	28.80
60057		2"	2"	28.30



BSP male 60° binnenconus x SAE male 45° buitenconus

HYAD	BSP	SAE	€
13200	3/8"	5/8"	6.10



BSPT male x JIS male (BSP draad) 60° buitenconus

HYAD	BSP	JIS	€
313-JIS	3/8"	3/8"	15.40
321-JIS	1/2"	1/2"	25.75
334-JIS	3/4"	3/4"	26.15
340-JIS	1"	1"	29.70



2 x BSPT male

HYAD	BSPT	BSPT	€
1BT0202	1/8"	1/8"	2.95
1BT0204	1/8"	1/4"	5.10
1BT0404	1/4"	1/4"	3.10
1BT0406	1/4"	3/8"	3.40
1BT0408	1/4"	1/2"	3.65
1BT0606	3/8"	3/8"	3.35
1BT0608	3/8"	1/2"	3.65
1BT0808	1/2"	1/2"	3.25
1BT0812	1/2"	3/4"	6.10
1BT1212	3/4"	3/4"	5.60
1BT1216	3/4"	1"	9.20
1BT1220	3/4"	1.1/4"	18.00
1BT1616	1"	1"	8.15
1BT1620	1"	1.1/4"	16.75
1BT1624	1"	1.1/2"	28.20
1BT2032	1.1/4"	2"	42.50
1BT2424	1.1/2"	1.1/2"	24.00
1BT2432	1.1/2"	2"	48.45
1BT3232	2"	2"	38.40
1BT4040	2.1/2"	2.1/2"	151.15
1BT4848	3"	3"	188.90

BSP male 60° binnenconus (DIN 3552 Form A) x JIC male 37° buitenconus

HYAD	BSP	JIC	€
61164	1/8"	3/8"	2.95
61101	1/8"	7/16"	2.40
61102	1/8"	1/2"	2.50
61100	1/8"	9/16"	2.80
61160	1/4"	5/16"	4.85
61103	1/4"	7/16"	1.70
61104	1/4"	1/2"	2.00
61105	1/4"	9/16"	1.95
61106	1/4"	3/4"	3.20
61107	1/4"	7/8"	4.95
61155	1/4"	1.1/16"	9.40
61168	1/4"	1.3/16"	9.40
61108	1/4"	1.5/16"	7.95
61170	3/8"	3/8"	12.15
61109	3/8"	7/16"	2.00
61110	3/8"	1/2"	2.25
61111	3/8"	9/16"	1.90
61112	3/8"	3/4"	2.40
61113	3/8"	7/8"	2.85
61114	3/8"	1.1/16"	4.95
61171	3/8"	1.3/16"	20.20
61115	3/8"	1.5/16"	7.80
61116	1/2"	7/16"	2.95
61117	1/2"	1/2"	3.30
61118	1/2"	9/16"	2.40
61119	1/2"	3/4"	2.40
61120	1/2"	7/8"	2.85
61121	1/2"	1.1/16"	3.45
61122	1/2"	1.5/16"	7.70
61123	5/8"	9/16"	4.95
61124	5/8"	3/4"	4.15
61125	5/8"	7/8"	4.15
61126	5/8"	1.1/16"	4.15
61127	5/8"	1.3/16"	6.30
61128	5/8"	1.5/16"	7.10
61129	3/4"	7/16"	4.60
61130	3/4"	1/2"	5.20
61131	3/4"	3/4"	3.65
61132	3/4"	7/8"	4.05
61133	3/4"	1.1/16"	3.65
61134	3/4"	1.3/16"	6.30
61135	3/4"	1.5/16"	5.90
61148	3/4"	1.5/8"	20.50
61158	3/4"	1.7/8"	26.55
61169	1"	9/16"	11.70
61136	1"	3/4"	8.05
61137	1"	7/8"	8.05
61138	1"	1.1/16"	6.20
61139	1"	1.3/16"	7.10
61140	1"	1.5/16"	6.20
61141	1"	1.5/8"	15.20
61156	1"	1.7/8"	26.55
61151	1"	2.1/2"	52.90
61142	1.1/4"	1.1/16"	18.10
61143	1.1/4"	1.5/16"	15.20
61144	1.1/4"	1.5/8"	16.15
61145	1.1/4"	1.7/8"	22.35
61152	1.1/4"	2.1/2"	52.90
61159	1.1/2"	1.1/16"	22.35
61149	1.1/2"	1.5/16"	22.35
61154	1.1/2"	1.5/8"	22.35
61146	1.1/2"	1.7/8"	23.70
61153	1.1/2"	2.1/2"	52.90
61157	2"	1.7/8"	33.80
61147	2"	2.1/2"	33.80

# Adapters



**BURNETT & HILLMAN**  
HYDRAULIC ADAPTORS

1



BSP male 60° binnenconus x  
JIC male 37° buitenconus -  
met restrictor - onbehandeld

HYAD	BSPP	JIC	€
13230	1/4"	9/16"	7.35
13231	3/8"	7/16"	7.35
13232	3/8"	9/16"	7.35
13233	1/2"	9/16"	7.70



BSPT male x JIC male  
37° buitenconus

HYAD	BSPT	JIC	€
1BTJ0207	1/8"	7/16"	2.30
1BTJ0208	1/8"	1/2"	2.20
1BTJ0209	1/8"	9/16"	2.50
1BTJ0407	1/4"	7/16"	2.30
1BTJ0408	1/4"	1/2"	2.40
1BTJ0409	1/4"	9/16"	2.05
1BTJ0412	1/4"	3/4"	3.20
1BTJ0607	3/8"	7/16"	2.65
1BTJ0608	3/8"	1/2"	3.00
1BTJ0609	3/8"	9/16"	2.65
1BTJ0612	3/8"	3/4"	2.95
1BTJ0809	1/2"	9/16"	3.55
1BTJ0812	1/2"	3/4"	3.40
1BTJ0814	1/2"	7/8"	3.10
1BTJ0817	1/2"	1.1/16"	5.30
1BTJ1212	3/4"	3/4"	5.60
1BTJ1214	3/4"	7/8"	6.00
1BTJ1217	3/4"	1.1/16"	5.10
1BTJ1219	3/4"	1.3/16"	6.90
1BTJ1221	3/4"	1.5/16"	7.25
1BTJ1612	1"	3/4"	8.60
1BTJ1617	1"	1.1/16"	7.25
1BTJ1621	1"	1.5/16"	7.35
1BTJ1626	1"	1.5/8"	22.35
1BTJ2021	1.1/4"	1.5/16"	21.10
1BTJ2026	1.1/4"	1.5/8"	21.10
1BTJ2426	1.1/2"	1.5/8"	40.35
1BTJ2430	1.1/2"	1.7/8"	40.35
1BTJ3230	2"	1.7/8"	67.50
1BTJ3240	2"	2.1/2"	70.80

BSPT male x NPT male  
60° binnenconus

HYAD	BSPT	NPTF	€
1BNT0204	1/8"	1/4"	4.35
1BNT0402	1/4"	1/8"	4.60
1BNT0404	1/4"	1/4"	3.65
1BNT0406	1/4"	3/8"	4.60
1BNT0606	3/8"	3/8"	4.60
1BNT0604	3/8"	1/4"	4.35
1BNT0808	1/2"	1/2"	5.40
1BNT1212	3/4"	3/4"	8.05
1BNT1616	1"	1"	13.55
1BNT2420	1.1/2"	1.1/4"	44.40
1BNT2424	1.1/2"	1.1/2"	33.50
1BNT3232	2"	2"	49.45
1BNT4040	2.1/2"	2.1/2"	166.00



2 x JIC male 37° buitenconus

HYAD	JIC	JIC	€
1JP0505	5/16"	5/16"	1.95
1JP0507	5/16"	7/16"	1.85
1JP0707	7/16"	7/16"	1.90
1JP0709	7/16"	9/16"	2.80
1JP0807	1/2"	7/16"	2.85
1JP0808	1/2"	1/2"	2.20
1JP0809	1/2"	9/16"	2.85
1JP0812	1/2"	3/4"	3.80
1JP0814	1/2"	7/8"	5.10
1JP0909	9/16"	9/16"	2.20
1JP0914	9/16"	7/8"	3.80
1JP0917	9/16"	1.1/16"	4.95
1JP0919	9/16"	1.3/16"	6.10
1JP1207	3/4"	7/16"	3.80
1JP1209	3/4"	9/16"	3.25
1JP1212	3/4"	3/4"	2.75
1JP1214	3/4"	7/8"	3.40
1JP1414	7/8"	7/8"	3.10
1JP1417	7/8"	1.1/16"	4.60
1JP1421	7/8"	1.5/16"	6.30
1JP1717	1.1/16"	1.1/16"	4.50
1JP1721	1.1/16"	1.5/16"	6.30
1JP1919	1.3/16"	1.3/16"	5.70
1JP2121	1.5/16"	1.5/16"	5.90
1JP2126	1.5/16"	1.5/8"	15.80
1JP2130	1.5/16"	1.7/8"	13.75
1JP2626	1.5/8"	1.5/8"	13.55
1JP3030	1.7/8"	1.7/8"	13.75
1JP4040	2.1/2"	2.1/2"	28.30

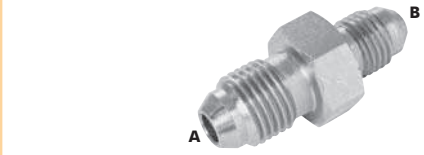

JIC male 37° buitenconus x JIS male  
60° buitenconus (BSP draad)

HYAD	JIC	JIS	€
6811-04-04	7/16"	1/4"	8.30
6811-06-06	9/16"	3/8"	9.30
6811-08-08	3/4"	1/2"	11.30

2 x JIS male 60° buitenconus  
(BSP draad)

HYAD	JIS	€
9741-14	14	8.20
9741-18	18	10.65
9741-22	22	11.90
9741-24	24	10.25
9741-30	30	12.25



JIC male 37° buitenconus x  
JIS male 30° buitenconus  
(metrische draad)

HYAD	JIC	JIS	€
8751-04-14	7/16"	14	8.30
8751-06-18	9/16"	18	9.60
8751-08-22	3/4"	22	10.10
8751-10-24	7/8"	24	12.15
8751-12-30	1.1/16"	30	12.25
8751-16-33	1.5/16"	33	14.45

2 x JIS male 30°  
buitenconus (BSP draad)

HYAD	JIS	€
7801-04-04	1/4"	8.30
7801-06-06	3/8"	9.60
7801-08-08	1/2"	10.70
7801-12-12	3/4"	16.50

Hydrauliek  
Snelkoppelingen  
Afsluiters  
Roestvast staal  
Fittingen  
Luchtconditionering  
Gereedschap  
Vacuumtechniek  
Pneumatiek  
Onderdelen compressoren  
Diversen  
Malleabele fittingen & Staal  
Ringleidingssystemen  
Slangen  
Water, Gas, Sanitair, Verwarming

# 1 Adapters



**BURNETT & HILLMAN**  
HYDRAULIC ADAPTORS

## Hydrauliek

Snelkoppelingen

Afsluiters

Roestvast staal

Fittingen

Luchtconditionering

Gereedschap

Vacuumtechniek

Pneumatiek

Onderdelen compressoren

Diversen

Malleabele fittingen & Staal

Ringleidingssystemen

Slangen

Water, Gas, Sanitair, Verwarming



NPT male 60° binnenconus x JIC male 37° buitenconus

	HYAD	NPTF	JIC	€
1NJ0207	1/8"	7/16"	1.85	
1NJ0208	1/8"	1/2"	1.85	
1NJ0209	1/8"	9/16"	3.10	
1NJ0407	1/4"	7/16"	1.85	
1NJ0408	1/4"	1/2"	1.85	
1NJ0409	1/4"	9/16"	1.85	
1NJ0412	1/4"	3/4"	2.55	
1NJ0414	1/4"	7/8"	3.55	
1NJ0607	3/8"	7/16"	2.40	
1NJ0608	3/8"	1/2"	2.40	
1NJ0609	3/8"	9/16"	2.05	
1NJ0612	3/8"	3/4"	2.40	
1NJ0614	3/8"	7/8"	2.95	
1NJ0807	1/2"	7/16"	3.80	
1NJ0812	1/2"	3/4"	2.90	
1NJ0814	1/2"	7/8"	2.90	
1NJ0817	1/2"	1.1/16"	4.35	
1NJ0821	1/2"	1.5/16"	5.70	
1NJ1207	3/4"	7/16"	5.20	
1NJ1209	3/4"	9/16"	4.70	
1NJ1214	3/4"	7/8"	5.20	
1NJ1217	3/4"	1.1/16"	4.35	
1NJ1226	3/4"	1.5/8"	16.40	
1NJ1612	1"	3/4"	7.45	
1NJ1614	1"	7/8"	6.50	
1NJ1621	1"	1.5/16"	6.50	
1NJ1626	1"	1.5/8"	14.45	
1NJ1630	1"	1.7/8"	24.10	
1NJ2017	1.1/4"	1.1/16"	16.40	
1NJ2021	1.1/4"	1.5/16"	16.40	
1NJ2030	1.1/4"	1.7/8"	28.80	
1NJ2040	1.1/4"	2.1/2"	41.90	
1NJ2417	1.1/2"	1.1/16"	24.10	
1NJ2421	1.1/2"	1.5/16"	24.10	
1NJ2426	1.1/2"	1.5/8"	17.30	
1NJ2430	1.1/2"	1.7/8"	20.75	
1NJ2440	1.1/2"	2.1/2"	41.90	
1NJ3226	2"	1.5/8"	37.80	
1NJ3230	2"	1.7/8"	33.30	
1NJ3240	2"	2.1/2"	33.30	

2 x NPT male 60° binnenconus

	HYAD	NPTF	NPTF	€
1N0202	1/8"	1/8"	2.50	
1N0204	1/8"	1/4"	2.50	
1N0206	1/8"	3/8"	2.50	
1N0208	1/8"	1/2"	3.55	
1N0404	1/4"	1/4"	2.10	
1N0406	1/4"	3/8"	2.70	
1N0408	1/4"	1/2"	2.90	
1N0412	1/4"	3/4"	7.10	
1N0606	3/8"	3/8"	2.20	
1N0608	3/8"	1/2"	2.90	
1N0808	1/2"	1/2"	2.90	
1N0812	1/2"	3/4"	5.20	
1N0816	1/2"	1"	6.20	
1N0820	1/2"	1.1/4"	18.60	
1N0824	1/2"	1.1/2"	18.90	
1N1212	3/4"	3/4"	4.60	
1N1216	3/4"	1"	5.90	
1N1220	3/4"	1.1/4"	15.40	
1N1224	3/4"	1.1/2"	18.90	
1N1616	1"	1"	5.60	
1N1620	1"	1.1/4"	14.20	
1N2020	1.1/4"	1.1/4"	14.20	
1N2024	1.1/4"	1.1/2"	15.60	
1N2032	1.1/4"	2"	22.70	
1N4040	2.1/2"	2.1/2"	141.95	

NPT male 60° binnenconus x BSP male 60° binnenconus

	HYAD	NPTF	BSPP	€
1NB0202	1/8"	1/8"	1.60	
1NB0204	1/8"	1/4"	2.15	
1NB0206	1/8"	3/8"	2.75	
1NB0208	1/8"	1/2"	4.05	
1NB0402	1/4"	1/8"	3.10	
1NB0404	1/4"	1/4"	1.65	
1NB0406	1/4"	3/8"	2.40	
1NB0408	1/4"	1/2"	2.95	
1NB0412	1/4"	3/4"	5.30	
1NB0602	3/8"	1/8"	3.10	
1NB0604	3/8"	1/4"	2.40	
1NB0606	3/8"	3/8"	1.85	
1NB0608	3/8"	1/2"	2.90	
1NB0610	3/8"	5/8"	4.60	
1NB0612	3/8"	3/4"	4.85	
1NB0802	1/2"	1/8"	2.80	
1NB0804	1/2"	1/4"	2.95	
1NB0806	1/2"	3/8"	2.95	
1NB0808	1/2"	1/2"	2.30	
1NB0810	1/2"	5/8"	4.05	
1NB0812	1/2"	3/4"	4.70	
1NB0816	1/2"	1"	7.10	
1NB1204	3/4"	1/4"	5.20	
1NB1206	3/4"	3/8"	4.85	
1NB1208	3/4"	1/2"	4.50	
1NB1210	3/4"	5/8"	6.00	
1NB1212	3/4"	3/4"	3.65	
1NB1216	3/4"	1"	7.10	
1NB1224	3/4"	1.1/2"	32.40	
1NB1604	1"	1/4"	11.00	
1NB1606	1"	3/8"	9.40	
1NB1608	1"	1/2"	7.10	
1NB1612	1"	3/4"	7.10	
1NB1616	1"	1"	7.00	
1NB1620	1"	1.1/4"	15.40	
1NB2012	1.1/4"	3/4"	14.20	
1NB2016	1.1/4"	1"	15.20	
1NB2020	1.1/4"	1.1/4"	13.65	
1NB2024	1.1/4"	1.1/2"	17.30	
1NB2032	1.1/4"	2"	32.40	
1NB2416	1.1/2"	1"	17.30	
1NB2420	1.1/2"	1.1/4"	17.30	
1NB2424	1.1/2"	1.1/2"	18.45	
1NB2432	1.1/2"	2"	32.40	
1NB3216	2"	1"	32.40	
1NB3224	2"	1.1/2"	32.40	
1NB3232	2"	2"	28.40	
1NB3240	2"	2.1/2"	122.50	
1NB4032	2.1/2"	2"	133.95	
1NB4040	2.1/2"	2.1/2"	133.95	
1NB4832	3"	2"	150.00	
1NB4840	3"	2.1/2"	150.00	



Metrisch male (1mm draad type) 60° binnenconus x BSP male 60° binnenconus

	HYAD	NPTF	BSPP	€
10544	10	1/8"	2.50	
10545	10	1/4"	2.50	
10548	10	3/8"	2.70	
10543	12	1/8"	2.50	
10546	12	1/4"	2.50	
10541	14	1/4"	2.50	



Metrisch male (1,5mm draad type) x BSP male 60° conus, DIN 3852 Form A

	HYAD	NPTF	BSPP	€
60500	22	1/2"	3.80	

# Adapters



**BURNETT & HILLMAN**  
HYDRAULIC ADAPTORS

1



Metrisch male (1,5mm draad type) 60° binnenconus x JIC male 37° buitenconus

HYAD	To Fit Tube Size mm	JIC	€
1265	10	7/16"	7.55
1274	12	7/16"	4.35
1284	12	9/16"	4.35
1286	12	3/4"	4.70
1268	14	3/8"	3.40
1291	14	7/16"	4.35
1287	14	9/16"	4.35
1288	14	3/4"	4.70
1272	14	7/8"	16.60
1295	16	7/16"	3.80
1280	16	9/16"	3.80
1275	16	3/4"	4.05
1289	16	7/8"	4.70
1296	16	1.1/16"	4.85
1299	18	7/16"	5.10
1276	18	9/16"	4.35
1281	18	3/4"	4.35
1283	18	7/8"	4.70
1298	18	1.1/16"	4.85
1282	20	9/16"	4.35
1277	20	3/4"	4.35
1290	20	7/8"	4.60
1270	20	7/16"	6.90
1285	22	9/16"	4.60
1278	22	3/4"	4.70
1279	22	7/8"	4.70
1294	22	1.1/16"	4.85
1293	24	3/4"	4.60
1267	24	1.1/16"	5.70
1297	26	7/8"	4.85
1292	26	1.1/16"	4.85



Metrisch male (1,5mm draad type) 24° binnenconus x JIC male 37° buitenconus

HYAD	To Fit Tube Size mm	JIC	€
41274-6	6	12 7/16"	4.35
41291-6	6	14 7/16"	4.15
41291-8	8	14 7/16"	4.35
41295-8	8	16 7/16"	3.55
41280-8	8	16 9/16"	3.55
41280-10	10	16 9/16"	3.80
41275-10	10	16 3/4"	4.05
41276-10	10	18 9/16"	4.35
41276-12	12	18 9/16"	4.35
41281-10	10	18 3/4"	4.15
41281-12	12	18 3/4"	4.15
41282-12	12	20 9/16"	4.15
41263-12	12	20 3/4"	4.15
41290-12	12	20 7/8"	4.60
41278-14	14	20 3/4"	4.60
41278-15	15	20 3/4"	4.60
41279-15	15	20 7/8"	4.60
41294-15	15	20 1.1/16"	4.85
41271-16	16	24 7/8"	4.85
41272-18	18	24 1.1/16"	4.85
41292-18	18	26 1.1/16"	4.85
41270-20	20	30 1.1/16"	7.70
41270-22	22	30 1.1/16"	7.70
41262-28	28	36 1.1/16"	12.75
41296-35	35	45 1.5/16"	24.60



Metrisch male (2mm draad type) 24° binnenconus x JIC male 37° buitenconus

HYAD	To Fit Tube Size mm	JIC	€
41270/2-20	20	30 1.1/16"	7.25
41270/2-22	22	30 1.1/16"	6.50
41262/2-25	25	36 1.1/16"	13.20
41262/2-28	28	36 1.1/16"	10.90
41269/2-28	28	36 1.5/16"	10.90
41265/2-30	30	42 1.5/16"	17.05
41267/2-30	30	42 1.5/8"	17.05
41296/2-35	35	45 1.5/16"	18.90
41266/2-35	35	45 1.5/8"	18.90
41268/2-38	38	52 1.5/8"	20.60



2 x metrisch male (1,5mm draad type) 60° binnenconus

HYAD	A	B	€
1MP1010	10	10	2.60
1MP1012	10	12	2.85
1MP1014	10	14	3.00
1MP1212	12	12	2.75
1MP1214	12	14	2.85
1MP1216	12	16	3.40
1MP1414	14	14	2.65
1MP1416	14	16	2.95
1MP1418	14	18	3.25
1MP1420	14	20	3.55
1MP1616	16	16	2.95
1MP1618	16	18	3.25
1MP1620	16	20	3.45
1MP1622	16	22	3.55
1MP1626	16	26	3.80
1MP1818	18	18	3.25
1MP1820	18	20	3.40
1MP1822	18	22	3.55
1MP1824	18	24	4.60
1MP1826	18	26	3.80
1MP1830	18	30	7.70
1MP2020	20	20	3.40
1MP2022	20	22	3.20
1MP2024	20	24	4.60
1MP2026	20	26	4.60
1MP2222	22	22	3.55
1MP2224	22	24	4.05
1MP2226	22	26	4.05
1MP2230	22	30	7.70
1MP2424	24	24	4.05
1MP2626	26	26	3.80
1MP3030	30	30	7.70
1MP3038	30	38	15.40
1MP3838	38	38	15.40

Hydrauliek  
Snelkoppelingen  
Afsluiters  
Roestvast staal  
Fittingen  
Luchtconditionering  
Gereedschap  
Vacuumtechniek  
Pneumatiek  
Onderdelen compressoren  
Diversen  
Malleabele fittingen & Staal  
Ringleidingssystemen  
Slangen  
Water, Gas, Sanitair, Verwarming

# 1 Adapters



**BURNETT & HILLMAN**  
HYDRAULIC ADAPTORS

## Hydrauliek

Snelkoppelingen

Afsluiters

Roestvast staal

Fittingen

Luchtconditionering

Gereedschap

Vacuumtechniek

Pneumatiek

Onderdelen compressoren

Diversen

Malleabele fittingen & Staal

Ringleidingssystemen

Slangen

Water, Gas, Sanitair, Verwarming



NPT male 60° binnenconus x SAE male 45° buitenconus

	HYAD	NPTF	SAE	€
1050		1/8"	7/16"	1.90
1052		1/4"	7/16"	1.90
1054		1/4"	5/8"	2.50
1055		1/4"	3/4"	3.55
1056		3/8"	7/16"	3.10
1058		3/8"	5/8"	2.65
1057		3/8"	3/4"	2.95
1059		3/8"	7/8"	4.60
1060		1/2"	5/8"	2.95
1061		1/2"	3/4"	3.10
1062		1/2"	7/8"	3.80
1063		1/2"	1.1/16"	5.70
1065		3/4"	3/4"	5.40
1066		3/4"	7/8"	5.40
1067		3/4"	1.1/16"	5.70
1064		3/4"	1.5/8"	66.20



SAE male type boss zonder O-ring x SAE male type face zonder O-ring

	HYAD	SORB	SORF	€
21300		7/16"	9/16"	2.40
21301		7/16"	11/16"	2.25
21302		9/16"	11/16"	2.40
21303		9/16"	13/16"	2.80
21304		3/4"	11/16"	2.60
21305		3/4"	13/16"	2.60
21306		3/4"	1"	3.65
21307		7/8"	13/16"	3.65
21308		7/8"	1"	4.25
21309		1.1/16"	1.7/16"	5.40
21310		1.1/16"	1.3/16"	5.40
21311		1.1/16"	1.7/16"	7.70
21312		1.5/16"	1.3/16"	7.65
21313		1.5/16"	1.7/16"	7.65
21314		1.5/8"	1.7/16"	12.85
21315		1.5/8"	1.11/16"	12.85
21316		1.7/8"	2"	19.30

SAE male type boss zonder O-ring x BSP male 60° binnenconus

	HYAD	SORB	BSPP	€
1329		1/4"	1/8"	2.40
1326		1/4"	1/4"	2.55
1300		3/8"	1/4"	2.55
1323		3/8"	3/8"	2.95
1309		7/16"	1/8"	2.05
1301		7/16"	1/4"	1.65
1303		7/16"	3/8"	1.95
1302		7/16"	1/2"	2.55
1304		1/2"	1/4"	1.95
1305		1/2"	3/8"	2.05
1341		1/2"	1/2"	2.50
1306		9/16"	1/4"	1.95
1307		9/16"	3/8"	2.05
1308		9/16"	1/2"	2.55
1310		3/4"	1/4"	2.55
1311		3/4"	3/8"	2.55
1312		3/4"	1/2"	2.55
1313		3/4"	5/8"	2.75
1314		3/4"	3/4"	3.80
1315		5/8"	1/4"	2.90
1316		5/8"	3/8"	2.90
1344		5/8"	1/2"	2.75
1346		7/8"	1/4"	2.90
1317		7/8"	3/8"	2.90
1318		7/8"	1/2"	2.90
1319		7/8"	5/8"	2.75
1320		7/8"	3/4"	3.80
1335		7/8"	1"	5.70
1321		1.1/16"	3/8"	4.35
1322		1.1/16"	1/2"	4.05
1337		1.1/16"	5/8"	4.35
1324		1.1/16"	3/4"	3.80
1325		1.1/16"	1"	5.50
1348		1.1/16"	1.1/4"	13.05
1345		1.3/16"	3/4"	16.50
1343		1.5/16"	1/2"	6.40
1327		1.5/16"	3/4"	5.90
1328		1.5/16"	1"	5.90
1338		1.5/16"	1.1/4"	13.90
1330		1.5/16"	1.1/2"	16.50
1331		1.5/8"	3/4"	17.55
1332		1.5/8"	1"	13.90
1333		1.5/8"	1.1/4"	13.90
1339		1.5/8"	1.1/2"	19.40
1342		1.7/8"	1.1/4"	19.40
1340		1.7/8"	1.1/2"	19.40

Metrisch male (1,5mm draad type) 60° binnenconus x BSP male 60° binnenconus

	HYAD	A	B	€
1MBP1004		10	1/4"	2.50
1MBP1202		12	1/8"	2.50
1MBP1204		12	1/4"	2.40
1MBP1206		12	3/8"	2.40
1MBP1208		12	1/2"	2.85
1MBP1402		14	1/8"	2.50
1MBP1404		14	1/4"	2.50
1MBP1406		14	3/8"	2.20
1MBP1408		14	1/2"	2.85
1MBP1410		14	5/8"	2.95
1MBP1604		16	1/4"	2.50
1MBP1606		16	3/8"	2.15
1MBP1608		16	1/2"	2.85
1MBP1610		16	5/8"	3.40
1MBP1612		16	3/4"	3.45
1MBP1804		18	1/4"	2.80
1MBP1806		18	3/8"	2.50
1MBP1808		18	1/2"	3.25
1MBP1810		18	5/8"	3.10
1MBP1812		18	3/4"	3.45
1MBP1816		18	1"	6.50
1MBP2004		20	1/4"	3.10
1MBP2006		20	3/8"	3.10
1MBP2008		20	1/2"	3.10
1MBP2012		20	3/4"	3.45
1MBP2204		22	1/4"	3.10
1MBP2206		22	3/8"	3.10
1MBP2208		22	1/2"	2.80
1MBP2212		22	3/4"	3.45
1MBP2216		22	1"	6.90
1MBP2406		24	3/8"	4.05
1MBP2408		24	1/2"	3.45
1MBP2412		24	3/4"	4.05
1MBP2608		26	1/2"	3.45
1MBP2610		26	5/8"	4.05
1MBP2612		26	3/4"	3.25
1MBP2616		26	1"	6.50
1MBP3012		30	3/4"	6.90
1MBP3016		30	1"	6.90
1MBP3020		30	1.1/4"	13.65
1MBP3616		36	1"	11.60
1MBP3816		38	1"	14.00
1MBP3820		38	1.1/4"	14.00
1MBP3824		38	1.1/2"	15.00
1MBP4524		45	1.1/2"	15.10
1MBP4532		45	2"	18.25
1MBP5232		52	2"	18.25

# Adapters



**BURNETT & HILLMAN**  
HYDRAULIC ADAPTORS

1

## Adapters male/male



SAE male type boss zonder O-ring  
x JIC male 37° buitenconus

HYAD	SORB	JIC	€
1350	7/16"	7/16"	2.15
1353	7/16"	1/2"	2.40
1351	7/16"	9/16"	2.40
1398	7/16"	7/8"	3.80
1392	1/2"	7/16"	2.25
1352	1/2"	1/2"	2.40
1388	1/2"	9/16"	2.40
1354	9/16"	7/16"	2.40
1355	9/16"	1/2"	3.65
1356	9/16"	9/16"	2.40
1357	9/16"	3/4"	2.95
1358	9/16"	7/8"	3.25
1389	3/4"	7/16"	3.40
1361	3/4"	9/16"	3.40
1362	3/4"	3/4"	2.80
1363	3/4"	7/8"	2.95
1364	3/4"	1.1/16"	4.70
1386	7/8"	9/16"	3.55
1365	7/8"	3/4"	3.25
1366	7/8"	7/8"	3.20
1367	7/8"	1.1/16"	5.30
1395	1.1/16"	9/16"	5.50
1368	1.1/16"	1/4"	5.10
1370	1.1/16"	7/8"	5.70
1371	1.1/16"	1.1/16"	4.60
1373	1.1/16"	1.5/16"	7.35
1374	1.3/16"	1.1/16"	6.90
1391	1.3/16"	1.3/16"	6.80
1394	1.5/16"	3/4"	13.65
1396	1.5/16"	7/8"	12.85
1377	1.5/16"	1.1/16"	6.90
1378	1.5/16"	1.5/16"	6.90
1379	1.5/16"	1.5/8"	12.85
1380	1.5/8"	1.5/16"	12.85
1381	1.5/8"	1.5/8"	12.85
1387	1.5/8"	1.7/8"	20.95
1397	1.7/8"	1.5/16"	20.95
1383	1.7/8"	1.5/8"	20.95
1384	1.7/8"	1.7/8"	19.30
1369	1.7/8"	2.1/2"	42.50
1385	2.1/2"	2.1/2"	42.50

## Adapters male/female



BSP male 60° binnenconus  
x BSP female

HYAD	BSPP	BSPP	€
4BX02	1/8"	1/8"	2.95
4BX0204	1/8"	1/4"	2.90
4BX0206	1/8"	3/8"	5.90
4BX0208	1/8"	1/2"	7.00
4BX0402	1/4"	1/8"	2.90
4BX04	1/4"	1/4"	2.15
4BX0406	1/4"	3/8"	2.75
4BX0408	1/4"	1/2"	3.40
4BX0412	1/4"	3/4"	11.00
4BX0604	3/8"	1/4"	2.50
4BX06	3/8"	3/8"	2.40
4BX0608	3/8"	1/2"	2.95
4BX0612	3/8"	3/4"	11.00
4BX0806	1/2"	3/8"	2.60
4BX08	1/2"	1/2"	2.95
4BX0812	1/2"	3/4"	6.10
4BX0816	1/2"	1"	10.70
4BX0820	1/2"	1.1/4"	26.55
4BX1208	3/4"	1/2"	4.35
4BX12	3/4"	3/4"	4.15
4BX1216	3/4"	1"	9.05
4BX1224	3/4"	1.1/2"	28.40
4BX1612	1"	3/4"	8.15
4BX16	1"	1"	8.15
4BX1620	1"	1.1/4"	24.20
4BX1624	1"	1.1/2"	27.05
4BX2020	1.1/4"	1.1/4"	14.90
4BX2024	1.1/4"	1.1/2"	30.10
4BX2032	1.1/4"	2"	36.20
4BX2420	1.1/2"	1.1/4"	27.05
4BX24	1.1/2"	1.1/2"	27.05

BSP male 60° binnenconus  
x NPT female

HYAD	BSPP	NPTF	€
16060	1/8"	1/8"	10.20
16061	1/4"	1/8"	9.65
16062	1/4"	1/4"	10.20
16073	1/4"	3/8"	11.10
16085	1/4"	1/2"	14.90
16072	3/8"	1/4"	11.10
16063	3/8"	3/8"	10.30
16065	1/2"	3/8"	12.85
16066	1/2"	1/2"	12.85
16082	1/2"	3/4"	22.70
16067	3/4"	3/4"	20.50
16083	1"	3/4"	22.70
16068	1"	1"	21.30
16084	1"	1.1/2"	86.45
16069	1.1/4"	1.1/4"	61.00
16075	1.1/2"	1.1/4"	86.45
16070	1.1/2"	1.1/2"	86.45
16071	2"	2"	119.05



JIC male 37° buitenconus  
x BSP female

HYAD	JIC	BSPP	€
17004	7/16"	1/8"	9.40
17001	7/16"	1/4"	10.00

Hydrauliek  
Snelkoppelingen  
Afsluiters  
Roestvast staal  
Fittingen  
Luchtconditionering  
Gereedschap  
Vacuümtechniek  
Pneumatiek  
Onderdelen compressoren  
Diversen  
Malleabele fittingen & Staal  
Ringleidingssystemen  
Slangen  
Water, Gas, Sanitair, Verwarming

# 1 Adapters



**BURNETT & HILLMAN**  
HYDRAULIC ADAPTORS

## Hydrauliek Adapters male/female

Snelkoppelingen

Afsluiters

Roestvast staal

Fittingen

Luchtconditionering

Gereedschap

Vacuumtechniek

Pneumatiek

Onderdelen compressoren

Diversen

Malleabele fittingen & Staal

Ringleidingssystemen

Slangen

Water, Gas, Sanitair, Verwarming



BSP male 60°  
binnenconus x  
BSPT female

	HYAD	BSPP	BSPT	€
16091		1/4"	1/8"	12.50
16090		1/4"	1/4"	12.50
16092		3/8"	1/4"	11.10
16093		3/8"	3/8"	11.10
16089		3/8"	1/2"	12.15
16094		1/2"	1/2"	12.85
16102		3/4"	1/2"	20.50
16095		3/4"	3/4"	20.50
16103		3/4"	1"	60.00
16096		1"	1"	22.70
16097		1.1/4"	1.1/4"	57.50
16098		1.1/2"	1.1/2"	102.70
16101		2"	2"	132.85



JIC male 37°  
buitenconus x  
NPT female

	HYAD	JIC	NPTF	€
16261		7/16"	1/8"	9.40
16250		7/16"	1/4"	10.00
16249		7/16"	3/8"	16.85
16251		9/16"	1/4"	10.30
16257		9/16"	3/8"	11.10
16258		9/16"	1/2"	12.85
16256		3/4"	3/8"	12.15
16252		3/4"	1/2"	12.15
16253		7/8"	1/2"	13.65
16254		1.1/16"	3/4"	27.40
16255		1.5/16"	1"	43.20
16260		1.5/8"	1.1/4"	58.15
16259		2.1/2"	2"	112.00



JIC male 37° buitenconus x JIS 60°  
binnenzitting - (metrische draad)

	HYAD	JIC	JIS	€
8701-04-14		7/16"	14	18.70
8701-06-18		9/16"	18	7.25
8701-08-22		3/4"	22	21.10
8701-12-30		1.1/16"	30	18.10
8701-16-33		1.5/16"	33	34.35

NPT male x  
BSP female

	HYAD	NPTF	BSPP	€
16170		1/8"	1/8"	8.35
16178		1/8"	1/4"	8.95
16171		1/4"	1/4"	8.95
16173		3/8"	3/8"	8.95
16172		1/2"	3/8"	11.00
16174		1/2"	1/2"	11.00
16175		3/4"	3/4"	12.25
16176		1"	1"	14.70
16169		1.1/4"	1.1/4"	52.30
16366		1.1/2"	1.1/4"	35.15

BSP male 60° binnenconus x metrisch  
female (1,5mm draad type)

	HYAD	BSPP	BSPP	€
19803		1/4"	12	9.05
19804		1/4"	14	9.05
19800		1/2"	16	11.00
19801		1/2"	22	11.00
19802		3/4"	22	16.05

NPT male 60° binnenconus  
x NPT female

	HYAD	NPTF	NPTF	€
820		1/8"	1/8"	2.85
821		1/8"	1/4"	3.80
822		1/4"	1/4"	3.10
823		1/4"	3/8"	3.80
843		1/4"	1"	32.80
824		3/8"	3/8"	3.10
842		3/8"	1/2"	4.60
841		3/8"	3/4"	26.45
826		1/2"	1/2"	3.80
850		1/2"	3/4"	13.65
829		3/4"	3/4"	5.60
844		3/4"	1"	9.20
849		3/4"	1.1/4"	26.45
831		1"	1"	8.15
825		1"	1.1/4"	46.50

## Verloopbussen

BSP male x  
BSP female

	HYAD	BSPP	BSPP	€
4B18-14		1/8"	1/4"	2.95
4B18-38		1/8"	3/8"	4.85
4B14-18		1/4"	1/8"	2.95
4B38-18		3/8"	1/8"	3.00
4B38-14		3/8"	1/4"	2.40
4B38-12		3/8"	1/2"	3.55
4B12-14		1/2"	1/4"	2.40
4B12-38		1/2"	3/8"	2.60
4B12-34		1/2"	3/4"	5.95
4B12-1		1/2"	1"	9.80
4B34-14		3/4"	1/4"	3.95
4B34-38		3/4"	3/8"	3.55
4B34-12		3/4"	1/2"	4.50
4B34-1		3/4"	1"	11.00
4B1-14		1"	1/4"	7.80
4B1-12		1"	1/2"	5.90
4B1-114		1"	1.1/4"	31.95
4B114-12		1.1/4"	1/2"	15.00
4B114-1		1.1/4"	1"	13.55
4B112-1		1.1/2"	1"	23.10
4B112-114		1.1/2"	1.1/4"	26.20

BSP male 60° binnenconus  
x BSP female

	HYAD	BSPP	BSPP	€
4B0602		3/8"	1/8"	3.40
4B0802		1/2"	1/8"	3.10
4B0804		1/2"	1/4"	2.40
4B1204		3/4"	1/4"	4.05
4B1206		3/4"	3/8"	3.65
4B1604		1"	1/4"	6.40
4B1606		1"	3/8"	6.10
4B1608		1"	1/2"	6.10
4B2008		1.1/4"	1/2"	14.20
4B2012		1.1/4"	3/4"	14.20
4B2016		1.1/4"	1"	14.20
4B2408		1.1/2"	1/2"	24.60
4B2412		1.1/2"	3/4"	24.60
4B2416		1.1/2"	1"	24.60
4B3216		2"	1"	31.05
4B3220		2"	1.1/4"	31.05
4B3224		2"	1.1/2"	31.05
4B4024		2.1/2"	1.1/2"	65.80
4B4032		2.1/2"	2"	79.10
4B4832		3"	2"	115.65

# Adapters



**BURNETT & HILLMAN**  
HYDRAULIC ADAPTORS

1

## Verloopbussen

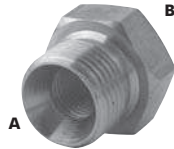

BSP male 60° binnenconus  
x NPT female

HYAD	BSPP A	NPTF B	€
4BN0802	1/2"	1/8"	4.15
4BN0804	1/2"	1/4"	4.15
4BN1604	1"	1/4"	9.30
4BN1608	1"	1/2"	9.30
4BN2016	1.1/4"	1"	16.60
4BN2416	1.1/2"	1"	28.60
4BN4032	2.1/2"	2"	78.45
4BN4832	3"	2"	120.20



BSP male x BSP female

HYAD	BSPP A	BSPP B	€
780	3/8"	1/8"	2.50
781	1/2"	1/8"	2.60
782	1/2"	1/4"	2.60
783	5/8"	1/4"	3.45
784	5/8"	3/8"	3.20
785	3/4"	1/8"	3.55
786	3/4"	1/4"	3.55
787	3/4"	3/8"	3.55
788	1"	1/4"	5.90
789	1"	3/8"	5.50
790	1"	1/2"	5.90
791	1"	5/8"	5.90
792	1.1/4"	1/4"	13.55
793	1.1/4"	3/8"	13.55
794	1.1/4"	1/2"	13.55
795	1.1/4"	3/4"	12.75
796	1.1/4"	1"	13.55
802	1.1/2"	1"	24.30
805	2"	1/2"	29.00
806	2"	5/8"	27.25
807	2"	3/4"	29.00
808	2"	1"	29.00
809	2"	1.1/4"	29.00
810	2"	1.1/2"	29.70

BSPT male x BSP female

HYAD	BSPT A	BSPP B	€
16121	3/8"	1/8"	3.80
16122	3/8"	1/4"	3.95
16125	1/2"	1/4"	4.15
16123	3/4"	1/4"	5.20
16124	3/4"	3/8"	5.20
16137	3/4"	1/2"	5.20
16126	1"	1/4"	7.00
16117	1"	3/8"	7.00
16127	1"	1/2"	7.00
16128	1"	3/4"	7.00
16136	1.1/4"	1"	16.50
16142	1.1/2"	1/2"	30.60

BSPT male x BSPT female

HYAD	BSPT A	BSPT B	€
16180	1/4"	1/8"	3.45
16181	3/8"	1/8"	3.55
16182	3/8"	1/4"	3.80
16183	1/2"	1/4"	4.15
16184	1/2"	3/8"	4.15
16186	3/4"	3/8"	5.20
16187	3/4"	1/2"	5.20
16190	1"	1/2"	6.65
16191	1"	3/4"	7.00

NPT male x BSP female

HYAD	NPTF A	BSPP B	€
16350	1/4"	1/8"	3.80
16351	3/8"	1/4"	3.95
16352	1/2"	1/4"	4.15
16354	3/4"	1/4"	5.20
16355	3/4"	3/8"	5.20
16356	3/4"	1/2"	5.20
16359	1"	1/2"	7.00
16360	1"	3/4"	6.65
16365	2"	1"	45.25

NPT male x NPT female

HYAD	NPTF A	NPTF B	€
1001	1/4"	1/8"	3.45
1002	3/8"	1/8"	3.80
1003	3/8"	1/4"	3.80
1018	1/2"	1/8"	3.95
1004	1/2"	1/4"	4.15
1005	1/2"	3/8"	4.15
1032	3/4"	1/8"	4.95
1006	3/4"	1/4"	5.20
1007	3/4"	3/8"	5.20
1008	3/4"	1/2"	5.20
1022	1"	1/4"	6.65
1011	1"	3/8"	6.65
1009	1"	1/2"	7.00
1010	1"	3/4"	7.00
1023	1.1/4"	1/4"	15.60
1025	1.1/4"	3/8"	15.60
1026	1.1/4"	1/2"	15.60
1019	1.1/4"	3/4"	16.50
1012	1.1/4"	1"	15.60
4N2404	1.1/2"	1/4"	29.40
4N2406	1.1/2"	3/8"	26.00
4N2412	1.1/2"	3/4"	29.40
1015	1.1/2"	1"	32.40
1021	1.1/2"	1.1/4"	37.20
1031	2"	1/4"	43.30
4N3208	2"	1/2"	43.20
1029	2"	3/4"	43.30
1014	2"	1"	45.80
1017	2"	1.1/4"	52.00
1016	2"	1.1/2"	54.40
4N4032	2.1/2"	2"	111.20

Hydrauliek

Snelkoppelingen

Afsluiters

Roestvast staal

Fittingen

Luchtconditionering

Gereedschap

Vacuümtechniek

Pneumatiek

Onderdelen compressoren

Diversen

Malleabele fittingen & Staal

Ringleidingssystemen

Slangen

Water, Gas, Sanitair, Verwarming

# 1 Adapters



**BURNETT & HILLMAN**  
HYDRAULIC ADAPTORS

## Hydrauliek Manometer adapters

Snelkoppelingen

Afsluiters

Roestvast staal

Fittingen

Luchtconditionering

Gereedschap

Vacuumtechniek

Pneumatiek

Onderdelen compressoren

Diversen

Malleabele fittingen & Staal

Ringleidingssystemen

Slangen

Water, Gas, Sanitair, Verwarming



BSP male 60° binnenconus x BSP female manometer aansluiting

	HYAD	BSPP	BSPP	€
4BG02	1/8"	1/8"	1/8"	7.45
4BG0204	1/8"	1/4"	1/4"	7.10
4BG0206	1/8"	3/8"	3/8"	7.45
4BG0402	1/4"	1/8"	1/8"	7.45
4BG04	1/4"	1/4"	1/4"	7.45
4BG0406	1/4"	3/8"	3/8"	8.75
4BG0408	1/4"	1/2"	1/2"	9.75
4BG0602	3/8"	1/8"	1/8"	8.75
4BG0604	3/8"	1/4"	1/4"	8.60
4BG06	3/8"	3/8"	3/8"	8.75
4BG0608	3/8"	1/2"	1/2"	9.75
4BG0804	1/2"	1/4"	1/4"	9.75
4BG0806	1/2"	3/8"	3/8"	9.20
4BG08	1/2"	1/2"	1/2"	9.75
4BG0812	1/2"	3/4"	3/4"	11.60
4BG0816	1/2"	1"	1"	20.20
4BG1208	3/4"	1/2"	1/2"	12.95
4BG1612	1"	3/4"	3/4"	17.75

## Slangkoppelingen

BSP female 60° buitenconus x tule

	HYAD	BSPP	-ID-	€
9240	1/4"	1/4"	1/4"	1.90
9241	3/8"	3/8"	3/8"	2.50
9242	1/2"	1/2"	1/2"	3.20
9243	5/8"	5/8"	5/8"	4.15
9244	3/4"	3/4"	3/4"	5.60
9245	1"	1"	1"	8.85



NPT female swivel x tule

	HYAD	NPTF	-ID-	€
16301	3/8"x3/8pi	3/8"	3/8"	4.05
16302	1/2"x1/2pi	1/2"	1/2"	4.35



BSP male 60° binnenconus x tule

	HYAD	BSPP	-ID-	€
19920	1/4"	1/4"	1/4"	2.40
19921	3/8"	3/8"	3/8"	2.70
19922	1/2"	1/2"	1/2"	4.15
19923	5/8"	5/8"	5/8"	5.90
19924	3/4"	3/4"	3/4"	5.90
19925	1"	1"	1"	10.60
19927	1.1/4"	1.1/4"	1.1/4"	22.55

BSP male 60° binnenconus x tule

	HYAD	BSPP	-ID-	€
9220	1/4"	1/4"	1/4"	2.40
9221	3/8"	3/8"	3/8"	2.60
9222	1/2"	1/2"	1/2"	3.10
9223	3/4"	3/4"	3/4"	6.00
9224	1"	1"	1"	11.20



BSPT male x tule

	HYAD	BSPT	-ID-	€
9258	1/8"	1/4"	1/4"	2.95
9251	3/8"x3/8pi	3/8"	3/8"	5.30
9252	3/8"	1/2"	1/2"	6.30
9253	1/2"x1/2pi	1/2"	1/2"	3.80
9255	1" x 1pi	1"	1"	12.10



JIC male 37° buitenconus x tule

	HYAD	JIC	-ID-	€
9711	7/16"	1/4"	1/4"	4.70
9712	9/16"	3/8"	3/8"	4.85
9713	3/4"	1/2"	1/2"	5.10



Knie - BSP male 60° binnenconus x tule

	HYAD	BSPP	-ID-	€
19930	1/4"	1/4"	1/4"	4.25
19931	3/8"	3/8"	3/8"	6.65
19932	1/2"	1/2"	1/2"	7.10
19933	5/8"	5/8"	5/8"	10.90
19934	3/4"	3/4"	3/4"	11.10
19935	1"	1"	1"	14.90



# Adapters



**BURNETT & HILLMAN**  
HYDRAULIC ADAPTORS

1

## Adapters female - swivel



BSP male 60°  
binnenconus x  
SAE female  
swivel type face,  
met o-ring



96400	1/4"	9/16"	4.35
96410	1/4"	11/16"	4.35
96420	3/8"	9/16"	4.70
96430	3/8"	11/16"	5.10
96440	3/8"	13/16"	5.20
96450	1/2"	13/16"	6.20
96460	1/2"	1"	6.30
96470	3/4"	1.3/16"	8.75
96480	3/4"	1.7/16"	9.30
96490	1"	1.7/16"	13.30
96500	1.1/4"	1.11/16"	21.75

BSP male 60° binnenconus x JIC  
female swivel 37° buitenconus



2BJ0207	1/8"	7/16"	4.15
2BJ0407	1/4"	7/16"	4.15
2BJ0408	1/4"	1/2"	4.15
2BJ0409	1/4"	9/16"	4.15
2BJ0412	1/4"	3/4"	4.15
2BJ0607	3/8"	7/16"	4.50
2BJ0608	3/8"	1/2"	4.50
2BJ0609	3/8"	9/16"	4.50
2BJ0612	3/8"	3/4"	4.15
2BJ0614	3/8"	7/8"	5.10
2BJ0807	1/2"	7/16"	5.10
2BJ0808	1/2"	1/2"	5.10
2BJ0809	1/2"	9/16"	4.15
2BJ0812	1/2"	3/4"	4.50
2BJ0814	1/2"	7/8"	4.85
2BJ0817	1/2"	1.1/16"	8.75
2BJ1012	5/8"	3/4"	5.70
2BJ1014	5/8"	7/8"	5.70
2BJ1017	5/8"	1.1/16"	11.45
2BJ1212	3/4"	3/4"	6.90
2BJ1214	3/4"	7/8"	7.80
2BJ1217	3/4"	1.1/16"	8.75
2BJ1219	3/4"	1.3/16"	11.90
2BJ1221	3/4"	1.5/16"	15.70
2BJ1617	1"	1.1/16"	12.15
2BJ1619	1"	1.3/16"	12.95
2BJ1621	1"	1.5/16"	15.60
2BJ1626	1"	1.5/8"	25.20
2BJ2021	1.1/4"	1.5/16"	23.70
2BJ2026	1.1/4"	1.5/8"	25.20
2BJ3230	2"	1.7/8"	38.70
2BJ3240	2"	2.1/2"	38.60

BSP male 60°  
binnenconus x  
metrisch female swivel  
(1,5mm draad type)



2BM0412	1/4"	12	3.55
2BM0414	1/4"	14	3.80
2BM0416	1/4"	16	4.60
2BM0418	1/4"	18	5.40
2BM0614	3/8"	14	4.60
2BM0616	3/8"	16	4.60
2BM0618	3/8"	18	4.70
2BM0620	3/8"	20	4.85
2BM0622	3/8"	22	4.60
2BM0816	1/2"	16	4.70
2BM0818	1/2"	18	4.70
2BM0820	1/2"	20	4.85
2BM0822	1/2"	22	4.70
2BM0824	1/2"	24	7.00
2BM0826	1/2"	26	16.40
2BM1022	5/8"	22	4.25
2BM1222	3/4"	22	6.65

BSP male 60°  
binnenconus x  
NPSM female swivel  
60° buitenconus  
(1,5mm draad type)



31427	1/4"	1/4"	4.05
31429	1/4"	3/8"	4.05
31433	3/8"	1/4"	4.25
31434	3/8"	3/8"	4.25



BSP male 60° binnenconus x BSP  
female swivel 60° buitenconus



2B0202	1/8"	1/8"	2.70
2B0204	1/8"	1/4"	2.70
2B0206	1/8"	3/8"	2.70
2B0402	1/4"	1/8"	2.70
2B0404	1/4"	1/4"	1.90
2B0406	1/4"	3/8"	2.20
2B0408	1/4"	1/2"	3.45
2B0412	1/4"	3/4"	6.65
2B0602	3/8"	1/8"	2.85
2B0604	3/8"	1/4"	2.15
2B0606	3/8"	3/8"	2.10
2B0608	3/8"	1/2"	2.95
2B0610	3/8"	5/8"	6.10
2B0612	3/8"	3/4"	6.20
2B0616	3/8"	1"	7.45
2B0804	1/2"	1/4"	3.45
2B0806	1/2"	3/8"	2.90
2B0808	1/2"	1/2"	2.90
2B0810	1/2"	5/8"	4.05
2B0812	1/2"	3/4"	4.85
2B0816	1/2"	1"	7.35
2B1004	5/8"	1/4"	5.70
2B1006	5/8"	3/8"	6.10
2B1008	5/8"	1/2"	4.05
2B1010	5/8"	5/8"	3.80
2B1012	5/8"	3/4"	6.20
2B1204	3/4"	1/4"	6.20
2B1206	3/4"	3/8"	6.20
2B1208	3/4"	1/2"	4.95
2B1210	3/4"	5/8"	6.20
2B1212	3/4"	3/4"	4.35
2B1216	3/4"	1"	7.45
2B1220	3/4"	1.1/4"	16.30
2B1224	3/4"	1.1/2"	22.15
2B1606	1"	3/8"	7.45
2B1608	1"	1/2"	7.45
2B1612	1"	3/4"	7.45
2B1616	1"	1"	6.10
2B1620	1"	1.1/4"	14.90
2B1624	1"	1.1/2"	23.50
2B1632	1"	2"	37.60
2B2008	1.1/4"	1/2"	16.05
2B2012	1.1/4"	3/4"	14.90
2B2016	1.1/4"	1"	14.90
2B2020	1.1/4"	1.1/4"	14.90
2B2024	1.1/4"	1.1/2"	22.55
2B2416	1.1/2"	1"	21.30
2B2420	1.1/2"	1.1/4"	22.55
2B2424	1.1/2"	1.1/2"	23.50
2B2432	1.1/2"	2"	39.85
2B3224	2"	1.1/2"	39.85
2B3232	2"	2"	39.85

Hydrauliek  
Snelkoppelingen  
Afsluiters  
Roestvast staal  
Fittingen  
Luchtconditionering  
Gereedschap  
Vacuümtechniek  
Pneumatiek  
Onderdelen compressoren  
Diversen  
Malleabele fittingen & Staal  
Ringleidingssystemen  
Slangen  
Water, Gas, Sanitair, Verwarming

# 1 Adapters



**BURNETT & HILLMAN**  
HYDRAULIC ADAPTORS

## Hydrauliek

Snelkoppelingen

Afsluiters

Roestvast staal

Fittingen

Luchtconditionering

Gereedschap

Vacuumtechniek

Pneumatiek

Onderdelen compressoren

Diversen

Malleabele fittingen & Staal

Ringleidingssystemen

Slangen

Water, Gas, Sanitair, Verwarming



BSP male 60° binnenconus  
DIN 3852 Form A x BSP female  
swivel 60° buitenconus

	HYAD	BSPP	BSPP	€
61400	1/8"	1/8"		2.55
61401	1/8"	1/4"		2.55
61402	1/8"	3/8"		2.95
61403	1/4"	1/8"		2.70
61404	1/4"	1/4"		2.10
61405	1/4"	3/8"		2.50
61406	1/4"	1/2"		3.20
61407	1/4"	3/4"		7.55
61408	3/8"	1/8"		3.10
61409	3/8"	1/4"		2.40
61410	3/8"	3/8"		2.50
61411	3/8"	1/2"		3.30
61414	3/8"	1"		8.35
61415	1/2"	1/4"		3.45
61416	1/2"	3/8"		3.10
61417	1/2"	1/2"		3.65
61419	1/2"	3/4"		5.10
61420	1/2"	1"		7.70
61427	3/4"	1/4"		7.00
61428	3/4"	3/8"		5.90
61429	3/4"	1/2"		4.85
61431	3/4"	3/4"		4.60
61432	3/4"	1"		7.10
61433	3/4"	1.1/4"		15.20
61434	1"	1/2"		7.10
61436	1"	3/4"		7.75
61437	1"	1"		7.10
61438	1"	1.1/4"		14.10
61439	1"	1.1/2"		26.25
61453	1"	2"		44.65
61440	1.1/4"	1/2"		18.00
61441	1.1/4"	3/4"		16.75
61442	1.1/4"	1"		14.10
61443	1.1/4"	1.1/4"		14.10
61444	1.1/4"	1.1/2"		25.30
61445	1.1/4"	2"		44.65
61446	1.1/2"	1"		25.30
61447	1.1/2"	1.1/4"		25.30
61448	1.1/2"	1.1/2"		22.15
61449	1.1/2"	2"		44.65
61450	2"	1.1/4"		44.65
61451	2"	1.1/2"		44.65
61452	2"	2"		37.60

BSP female  
swivel 60°  
buitenconus  
x tule



	HYAD	BSPP	ID	€
93100	1/4"	1/4"		1.65
93101	3/8"	3/8"		2.05
93102	1/2"	1/2"		2.60
93103	5/8"	5/8"		4.70
93104	3/4"	3/4"		5.10
93105	1"	1"		8.75
93107	1.1/2"	1.1/2"		20.60
93108	2"	2"		39.05

Knie - BSP female  
swivel 60°  
buitenconus x tule



	HYAD	BSPP	ID	€
80001	1/4"	1/4"		5.40
80002	3/8"	3/8"		6.20
80008	1/2"	3/8"		7.25
80003	1/2"	1/2"		7.25
80004	5/8"	5/8"		12.25
80005	3/4"	3/4"		14.45
80006	1"	1"		22.80
80007	1.1/4"	1.1/4"		84.80

BSP female swivel  
60° buitenconus x  
JIC female swivel  
37° binnenconus



	HYAD	BSPP	JIC	€
3BJ0407	1/4"		7/16"	4.35
3BJ0408	1/4"		1/2"	4.15
3BJ0409	1/4"		9/16"	4.15
3BJ0607	3/8"		7/16"	4.15
3BJ0608	3/8"		1/2"	4.15
3BJ0609	3/8"		9/16"	4.15
3BJ0612	3/8"		3/4"	4.15
3BJ0614	3/8"		7/8"	4.50
3BJ0809	1/2"		9/16"	4.60
3BJ0812	1/2"		3/4"	4.60
3BJ0814	1/2"		7/8"	4.95
3BJ0817	1/2"		1.1/16"	9.75
3BJ1014	5/8"		7/8"	4.15
3BJ1212	3/4"		3/4"	5.70
3BJ1217	3/4"		1.1/16"	10.20
3BJ1221	3/4"		1.5/16"	13.45
3BJ1617	1"		1.1/16"	11.20
3BJ1621	1"		1.5/16"	12.75
3BJ2026	1.1/4"		1.5/8"	20.50

BSP female swivel 60°  
buitenconus x BSP female swivel  
60° buitenconus



	HYAD	BSPP	BSPP	€
3B0202	1/8"	1/8"		2.70
3B0204	1/8"	1/4"		2.80
3B0206	1/8"	3/8"		3.10
3B0404	1/4"	1/4"		2.10
3B0406	1/4"	3/8"		2.15
3B0606	3/8"	3/8"		2.15
3B0612	3/8"	3/4"		5.90
3B0616	3/8"	1"		8.00
3B0804	1/2"	1/4"		3.45
3B0806	1/2"	3/8"		3.45
3B0808	1/2"	1/2"		3.00
3B0810	1/2"	5/8"		4.15
3B0812	1/2"	3/4"		5.90
3B1006	5/8"	3/8"		4.15
3B1010	5/8"	5/8"		4.15
3B1210	3/4"	5/8"		5.90
3B1212	3/4"	3/4"		4.70
3B1216	3/4"	1"		7.70
3B1608	1"	1/2"		9.20
3B1616	1"	1"		6.80
3B1620	1"	1.1/4"		15.50
3B1624	1"	1.1/2"		25.75
3B2012	1.1/4"	3/4"		15.50
3B2020	1.1/4"	1.1/4"		15.50
3B2424	1.1/2"	1.1/2"		27.05
3B2432	1.1/2"	2"		51.00
3B3232	2"	2"		51.00

BSP female swivel 60°  
buitenconus x metrisch female  
swivel (1,5mm draad type)



	HYAD	BSPP	BSPP	€
3BM0412	1/4"		12	8.40
3BM0414	1/4"		14	8.40
3BM0612	3/8"		12	8.95
3BM0614	3/8"		14	8.95
3BM0616	3/8"		16	6.50
3BM0618	3/8"		18	6.50
3BM0620	3/8"		20	7.10
3BM0622	3/8"		22	7.10
3BM0816	1/2"		16	6.50
3BM0818	1/2"		18	6.50
3BM0822	1/2"		22	10.15
3BM1018	5/8"		18	13.60

# Adapters



**BURNETT & HILLMAN**  
HYDRAULIC ADAPTORS

1

BSPT male x  
BSP female  
swivel 60°  
buitenconus



	HYAD	BSPT	BSP	€
1875	1/8"	1/8"	3.40	
1876	1/4"	1/4"	3.40	
1877	3/8"	3/8"	3.45	
1885	3/8"	1/2"	4.70	
1884	1/2"	3/8"	4.50	
1878	1/2"	1/2"	4.70	
1879	5/8"	5/8"	5.70	
1880	3/4"	1/2"	6.90	
1881	3/4"	3/4"	6.90	
1887	3/4"	1"	10.20	
1882	1"	3/4"	9.65	
1883	1"	1"	9.40	
1889	1.1/4"	1.1/4"	25.20	
1888	1.1/2"	1.1/2"	41.35	
1886	2"	2"	51.00	

JIC male 37°  
buitenconus x  
metrisch female  
swivel (1,5mm  
draad type)



	HYAD	JIC	€
1664	7/16"	12	4.15
1665	7/16"	14	4.15
1650	1/2"	12	3.80
1651	9/16"	14	4.15
1652	9/16"	16	4.95
1653	9/16"	18	5.50
1654	9/16"	20	5.40
1655	9/16"	22	5.50
1656	3/4"	16	5.50
1657	3/4"	18	5.20
1658	3/4"	20	5.40
1659	3/4"	22	5.50
1660	7/8"	16	5.40
1661	7/8"	18	5.40
1662	7/8"	20	5.40
1663	7/8"	22	5.50

JIC female swivel  
37° binnenconus  
x tule



	HYAD	JIC	ID	€
9700	7/16"	1/4"	5.70	
9701	9/16"	3/8"	5.70	
9705	3/4"	3/8"	5.60	
9702	3/4"	1/2"	6.00	
9706	7/8"	1/2"	5.70	
9703	7/8"	5/8"	6.10	
9704	1.1/16"	3/4"	10.10	
9707	1.5/16"	1"	39.40	

JIC male 37° buitenconus x JIC female  
swivel 37° binnenconus



	HYAD	JIC	JIC	€
2J0707	7/16"	7/16"	4.85	
2J0709	7/16"	9/16"	4.85	
2J0712	7/16"	3/4"	5.60	
2J0714	7/16"	7/8"	5.50	
2J0808	1/2"	1/2"	4.60	
2J0809	1/2"	9/16"	4.85	
2J0907	9/16"	7/16"	4.85	
2J0908	9/16"	1/2"	4.85	
2J0909	9/16"	9/16"	4.85	
2J0912	9/16"	3/4"	4.95	
2J0914	9/16"	7/8"	5.50	
2J1209	3/4"	9/16"	4.95	
2J1212	3/4"	3/4"	4.95	
2J1214	3/4"	7/8"	5.70	
2J1217	3/4"	1.1/16"	8.75	
2J1412	7/8"	3/4"	5.70	
2J1414	7/8"	7/8"	5.70	
2J1417	7/8"	1.1/16"	8.75	
2J1712	1.1/16"	3/4"	7.25	
2J1714	1.1/16"	7/8"	7.70	
2J1717	1.1/16"	1.1/16"	8.35	
2J1721	1.1/16"	1.5/16"	14.20	
2J1919	1.3/16"	1.3/16"	9.90	
2J2126	1.5/16"	1.5/8"	29.20	
2J2626	1.5/8"	1.5/8"	24.20	
2J2630	1.5/8"	1.7/8"	35.05	
2J3030	1.7/8"	1.7/8"	30.95	

Compacte knie - JIC female swivel  
37° binnenconus x tule



	HYAD	JIC	ID	€
82000	7/16"	1/4"	7.80	
82001	9/16"	1/4"	7.80	
82002	9/16"	3/8"	7.80	
82003	3/4"	3/8"	11.10	
82004	3/4"	1/2"	11.45	
82005	7/8"	1/2"	13.20	
82006	7/8"	5/8"	18.70	
82007	1.1/16"	5/8"	27.05	
82008	1.1/16"	3/4"	28.80	
82009	1.5/16"	1"	36.20	

JIC male 37° buitenconus x BSP  
female swivel 60° buitenconus



	HYAD	JIC	BSP	€
2JB0702	7/16"	1/8"	4.15	
2JB0704	7/16"	1/4"	4.15	
2JB0706	7/16"	3/8"	5.10	
2JB0708	7/16"	1/2"	5.10	
2JB0804	1/2"	1/4"	3.45	
2JB0806	1/2"	3/8"	5.10	
2JB0808	1/2"	1/2"	5.10	
2JB0904	9/16"	1/4"	4.15	
2JB0906	9/16"	3/8"	4.15	
2JB1206	3/4"	3/8"	4.50	
2JB1208	3/4"	1/2"	4.85	
2JB1210	3/4"	5/8"	4.95	
2JB1212	3/4"	3/4"	7.10	
2JB1406	7/8"	3/8"	5.10	
2JB1408	7/8"	1/2"	5.10	
2JB1410	7/8"	5/8"	7.25	
2JB1412	7/8"	3/4"	7.70	
2JB1712	1.1/16"	3/4"	7.70	
2JB2116	1.5/16"	1"	10.70	
2JB2620	1.5/8"	1.1/4"	23.70	

JIC female swivel 37° binnenconus x  
JIC female swivel 37° binnenconus



	HYAD	JIC	JIC	€
3J0707	7/16"	7/16"	4.70	
3J0709	7/16"	9/16"	4.60	
3J0712	7/16"	3/4"	5.70	
3J0808	1/2"	1/2"	4.70	
3J0809	1/2"	9/16"	4.85	
3J0909	9/16"	9/16"	4.85	
3J0912	9/16"	3/4"	5.10	
3J1212	3/4"	3/4"	5.10	
3J1409	7/8"	9/16"	5.10	
3J1412	7/8"	3/4"	5.70	
3J1414	7/8"	7/8"	6.10	
3J1417	7/8"	1.1/16"	10.00	
3J1717	1.1/16"	1.1/16"	11.90	
3J1721	1.1/16"	1.5/16"	14.80	
3J1919	1.3/16"	1.3/16"	13.05	
3J2121	1.5/16"	1.5/16"	14.80	
3J2626	1.5/8"	1.5/8"	30.60	
3J3030	1.7/8"	1.7/8"	35.50	

Hydrauliek  
Snelkoppelingen  
Afsluiters  
Roestvast staal  
Fittingen  
Luchtconditionering  
Gereedschap  
Vacuumtechniek  
Pneumatiek  
Onderdelen compressoren  
Diversen  
Malleabele fittingen & Staal  
Ringleidingssystemen  
Slangen  
Water, Gas, Sanitair, Verwarming

# 1 Adapters



**BURNETT & HILLMAN**  
HYDRAULIC ADAPTORS

## Hydrauliek

Snelkoppelingen

Afsluiters

Roestvast staal

Fittingen

Luchtconditionering

Gereedschap

Vacuumtechniek

Pneumatiek

Onderdelen compressoren

Diversen

Malleabele fittingen & Staal

Ringleidingssystemen

Slangen

Water, Gas, Sanitair, Verwarming



Metrisch male 60° binnenconus (1,5mm draad type) x BSP female swivel 60° buitenconus

HYAD	A	BSPP	€
2MB1204	12	1/4"	6.85
2MB1404	14	1/4"	5.50
2MB1406	14	3/8"	5.95
2MB1604	16	1/4"	6.65
2MB1606	16	3/8"	4.60
2MB1608	16	1/2"	6.90
2MB1612	16	3/4"	8.80
2MB1806	18	3/8"	6.10
2MB1808	18	1/2"	6.10
2MB2006	20	3/8"	6.30
2MB2008	20	1/2"	6.30
2MB2012	20	3/4"	9.10
2MB2208	22	1/2"	4.95
2MB2212	22	3/4"	9.10
2MB2606	26	3/8"	11.90
2MB3006	30	3/8"	12.75
2MB3008	30	1/2"	12.75

Metrisch male 60° binnenconus x metrische swivel female (1,5mm draad type)



HYAD	A	B	€
2M1414	14	14	5.40
2M1616	16	16	5.50
2M1618	16	18	5.50
2M1818	18	18	7.70
2M2020	20	20	8.75
2M2022	20	22	8.85
2M2222	22	22	8.95
2M2218	22	18	9.05
2M2220	22	20	9.20



Metrisch male 60° binnenconus (1,5mm draad type) x JIC female swivel 37° binnenconus

HYAD	A	JIC	€
1625	12	1/2"	8.10
1626	14	9/16"	7.45
1627	16	9/16"	7.55
1628	16	3/4"	8.10
1629	16	7/8"	11.65
1630	18	9/16"	8.95
1631	18	3/4"	8.95
1637	22	7/8"	8.95

2 x metrisch female swivel (1,5mm draad type)

HYAD	A	B	€
1775	12	12	8.15
1785	12	14	8.40
1776	14	14	7.65
1777	16	16	7.80
1782	16	18	8.75
1778	18	18	8.50
1783	18	20	8.50
1779	18	22	8.50
1780	20	20	8.65
1784	20	22	8.65
1781	22	22	8.65



NPT male 60° binnenconus x BSP female swivel 60° buitenconus

HYAD	NPTF	BSPP	€
11875	1/8"	1/8"	3.40
11876	1/4"	1/4"	3.40
11885	3/8"	1/4"	3.45
11877	3/8"	3/8"	3.45
11884	3/8"	1/2"	4.50
11874	1/2"	3/8"	4.70
11878	1/2"	1/2"	4.70
11880	3/4"	1/2"	6.50
11881	3/4"	3/4"	6.90
11882	1"	3/4"	9.65
11883	1"	1"	9.40
11888	1.1/2"	1.1/2"	55.60



NPT male 60° binnenconus x JIC female swivel 37° binnenconus

HYAD	NPTF	JIC	€
11201	1/4"	9/16"	3.55
11202	3/8"	3/4"	3.55
11203	1/2"	7/8"	4.50
11204	3/4"	1.1/16"	6.50
11205	1"	1.5/16"	7.25

## Sokken - zeskant

2 x BSP female

HYAD	BSPP	€
7B02	1/8"	2.40
7B04	1/4"	1.85
7B06	3/8"	2.10
7B08	1/2"	2.15
7B10	5/8"	3.40
7B12	3/4"	4.95
7B16	1"	8.15
7B20	1.1/4"	15.50
7B24	1.1/2"	23.40
7B32	2"	40.55



Verlopend - 2 x BSP female

HYAD	BSPP	BSPP	€
7B0204	1/8"	1/4"	3.80
7B0406	1/4"	3/8"	4.05
7B0408	1/4"	1/2"	4.35
7B0608	3/8"	1/2"	4.35
7B0812	1/2"	3/4"	6.90
7B0810	1/2"	5/8"	6.10
7B1216	3/4"	1"	10.70

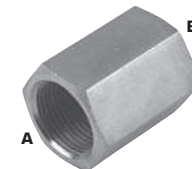

2 x NPT female

HYAD	NPTF	€
7N02	1/8"	6.30
7N04	1/4"	7.10
7N06	3/8"	7.70
7N08	1/2"	14.80
7N12	3/4"	19.90
7N16	1"	24.30
7N24	1.1/2"	55.45



# Adapters



**BURNETT & HILLMAN**  
HYDRAULIC ADAPTORS

1

## Bochten 45°



BSP male 60° binnenconus  
x BSP male - gesmeed

HYAD	BSPP	€
3051FDPOS-45	1/4"	13.50
3053FDPOS-45	3/8"	15.00
3054FDPOS-45	1/2"	16.05
3056FDPOS-45	3/4"	21.55
3057FDPOS-45	1"	27.15

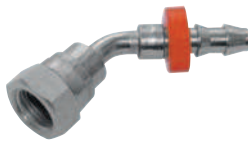

BSP female 60° buitenconus x tule

HYAD	BSPP	ID	€
19280	1/4"	1/4"	6.90
19281	3/8"	3/8"	8.15
19282	1/2"	1/2"	9.75
19283	5/8"	5/8"	13.30
19285	1"	1"	27.85



JIC male 37° buitenconus  
x UNF male - gesmeed

HYAD	JIC	UNF	€
3085FDPOS-45	7/16"	7/16"	9.30
3087FDPOS-45	9/16"	9/16"	9.30
3088FDPOS-45	3/4"	3/4"	13.65
3089FDPOS-45	7/8"	7/8"	16.85
3090FDPOS-45	1.1/16"	1.1/16"	25.20
3092FDPOS-45	1.5/16"	1.5/16"	37.10

## Bochten 90°



2 x BSP male  
60° binnenconus

HYAD	BSPP	€
EBM04	1/4"	6.00
EBM06	3/8"	7.10
EBM08	1/2"	8.75
EBM10	5/8"	11.80
EBM12	3/4"	13.55
EBM16	1"	22.00
EBM24	1.1/2"	68.70
EBM32	2"	120.20



BSP male 60° binnenconus  
x BSP male - gesmeed

HYAD	BSPP	€
3051FDPOS	1/4"	10.80
3053FDPOS	3/8"	13.80
3054FDPOS	1/2"	16.05
3056FDPOS	3/4"	21.55
3057FDPOS	1"	27.15
3058FDPOS	1.1/4"	46.70



BSP male 60° binnenconus  
x BSP female swivel 60°  
buitenconus - gewalst

HYAD	BSPP	€
EBMF04	1/4"	6.00
EBMF06	3/8"	7.10
EBMF08	1/2"	7.80
EBMF10	5/8"	11.80
EBMF12	3/4"	13.55
EBMF16	1"	22.00
EBMF20	1.1/4"	34.35
EBMF24	1.1/2"	82.65
EBMF32	2"	127.10



2 x BSP female swivel 60°  
buitenconus - gewalst

HYAD	BSPP	€
EBF04	1/4"	6.00
EBF06	3/8"	7.10
EBF08	1/2"	8.75
EBF10	5/8"	11.80
EBF12	3/4"	13.55
EBF16	1"	22.00
EBF20	1.1/4"	34.35
EBF24	1.1/2"	82.65
EBF32	2"	99.60



BSP female swivel 60°  
buitenconus x tule

HYAD	BSPP	ID	€
93000	1/4"	1/4"	5.10
93001	3/8"	3/8"	5.50
93002	1/2"	1/2"	7.00
93003	5/8"	5/8"	10.30
93004	3/4"	3/4"	11.10
93005	1"	1"	18.35
93006	1.1/4"	1.1/4"	35.75



JIC male 37° buitenconus  
x BSP male - gesmeed

HYAD	JIC	BSPP	€
27070FDPOS	7/16"	1/4"	11.20
27072FDPOS	9/16"	1/4"	11.20
27073FDPOS	9/16"	3/8"	13.55
27077FDPOS	3/4"	3/8"	13.55
27074FDPOS	3/4"	1/2"	15.10
27079FDPOS	7/8"	1/2"	16.15
27075FDPOS	1.1/16"	3/4"	21.85
27076FDPOS	1.5/16"	1"	33.30

Hydrauliek  
Snelkoppelingen  
Afsluiters  
Roestvast staal  
Fittingen  
Luchtconditionering  
Gereedschap  
Vacuümtechniek  
Pneumatiek  
Onderdelen compressoren  
Diversen  
Malleabele fittingen & Staal  
Ringleidingssystemen  
Slangen  
Water, Gas, Sanitair, Verwarming

# 1 Adapters



**BURNETT & HILLMAN**  
HYDRAULIC ADAPTORS

## Hydrauliek **Bochten 90°**

Snelkoppelingen

Afsluiters

Roestvast staal

Fittingen

Luchtconditionering

Gereedschap

Vacuumtechniek

Pneumatiek

Onderdelen compressoren

Diversen

Malleabele fittingen & Staal

Ringleidingssystemen

Slangen

Water, Gas, Sanitair, Verwarming



JIC male 37° buitenconus x metrisch male (1,5mm draad type) - gesmeed

HYAD	JIC	BSP	€
29500FDPOS	7/16"	12	12.25
29501FDPOS	7/16"	14	12.25
29502FDPOS	9/16"	16	14.10
29503FDPOS	9/16"	18	16.15
29504FDPOS	3/4"	16	14.90
29505FDPOS	3/4"	18	14.90
29506FDPOS	3/4"	20	16.30
29507FDPOS	3/4"	22	16.85
29508FDPOS	7/8"	22	17.85
29509FDPOS	1.1/16"	22	22.00



BSP female 60° buitenconus x tulle

HYAD	BSP	ID	€
9280	1/4"	1/4"	7.00
9281	3/8"	3/8"	8.15
9282	1/2"	1/2"	9.75
9283	5/8"	5/8"	13.30
9284	3/4"	3/4"	14.60
9285	1"	1"	27.85

JIC male 37° buitenconus x JIC female swivel - gewalst

HYAD	JIC	€
10900	7/16"	6.90
10902	9/16"	8.05
10903	3/4"	10.20
10904	7/8"	13.75
10905	1.1/16"	14.90
10907	1.5/16"	26.55
10908	1.5/8"	49.95



JIC male 37° buitenconus x UNF male - gesmeed

HYAD	JIC	UNF	€
3085FDPOS	7/16"	7/16"	9.30
3087FDPOS	9/16"	9/16"	9.30
3088FDPOS	3/4"	3/4"	13.65
3089FDPOS	7/8"	7/8"	16.85
3090FDPOS	1.1/16"	1.1/16"	25.20
3092FDPOS	1.5/16"	1.5/16"	37.10



JIC female swivel 37° binnenconus x tulle - gewalst

HYAD	JIC	ID	€
9301	7/16"	1/4"	8.15
9302	9/16"	3/8"	9.20
9303	3/4"	1/2"	11.35
9300	7/8"	5/8"	16.40
9304	7/16"	1/4"	17.45
9305	7/16"	1/4"	34.35



## **Bochten 135°**

2 x BSP male 60° binnenconus - gewalst

HYAD	BSP	€
SEBM04	1/4"	6.00
SEBM06	3/8"	7.10
SEBM08	1/2"	8.75
SEBM10	5/8"	11.80
SEBM24	1.1/2"	71.00



BSP male 60° binnenconus x BSP female swivel 60° buitenconus - gewalst

HYAD	BSP	€
SEBMF04	1/4"	6.00
SEBMF06	3/8"	7.10
SEBMF08	1/2"	8.75
SEBMF10	5/8"	11.80
SEBMF12	3/4"	13.55
SEBMF16	1"	22.00
SEBMF20	1.1/4"	34.35
SEBMF24	1.1/2"	82.65
SEBMF32	2"	145.40



BSP female swivel 60° buitenconus x tulle - gewalst

HYAD	BSP	ID	€
94505	1"	1"	16.00
94506	1.1/4"	1.1/4"	42.40

# Adapters



**BURNETT & HILLMAN**  
HYDRAULIC ADAPTORS

1

## Bochten 135°



2 x BSP female swivel 60°  
buitenconus - gewalst

HYAD	BSP	€
SEBF04	1/4"	5.60
SEBF06	3/8"	7.10
SEBF08	1/2"	8.75
SEBF10	5/8"	11.10
SEBF12	3/4"	13.55
SEBF20	1.1/4"	29.55
SEBF24	1.1/2"	68.85
SEBF32	2"	102.90



JIC male 37° buitenconus x  
BSP female swivel 60°  
buitenconus - gewalst

HYAD	JIC	BSP	€
13900	7/16"	1/4"	6.50
13901	9/16"	3/8"	8.05
13905	1.1/16"	3/4"	14.90



JIC female swivel 37° binnenconus  
x tule - gewalst

HYAD	JIC	ID	€
9320	7/16"	1/4"	8.15
9321	9/16"	3/8"	8.60
9322	3/4"	1/2"	11.35
9323	7/8"	5/8"	16.40
9324	1.1/16"	3/4"	17.45

## Bochten 45° - compact



Compact - BSP male 60°  
binnenconus x BSP female swivel  
60° buitenconus - gesmeed

HYAD	BSP	€
5004/45FD	3/4"	16.50
5005/45FD	1"	24.60



Compact - BSP male 60° binnenconus  
x BSP female swivel 60° buitenconus

HYAD	BSP	€
5000/45	1/4"	6.65
5001/45	3/8"	8.15
5002/45	1/2"	10.20
5004/45	3/4"	17.45
5005/45	1"	22.55



Compact - JIC male 37° buitenconus  
x JIC female swivel 37° binnenconus -  
gesmeed

HYAD	JIC	€
5050/45FD	7/16"	9.20
5052/45FD	9/16"	10.20
5053/45FD	3/4"	12.65
5054/45FD	7/8"	16.60
5055/45FD	1.1/16"	24.00
5056/45FD	1.5/16"	35.95

Compact - JIC male 37°  
buitenconus x JIC female swivel  
37° binnenconus

HYAD	JIC	€
5050/45	7/16"	8.95
5052/45	9/16"	9.75
5053/45	3/4"	12.25
5055/45	1.1/16"	24.00
5056/45	1.5/16"	37.70
5059/45	1.7/8"	113.00



Compact - NPT male  
60° binnenconus x JIC  
male 37° buitenconus

HYAD	NPTF	JIC	€
4050/45	1/8"	7/16"	8.95
4053/45	1/4"	7/16"	6.40
4059/45	3/8"	9/16"	6.50
4060/45	3/8"	3/4"	7.95
4065/45	1/2"	3/4"	7.95
4073/45	3/4"	1.1/16"	11.50
4075/45	3/4"	1.5/16"	59.35
4076/45	1"	1.5/16"	27.15



Compact - NPT male 60°  
binnenconus x JIC male  
37° buitenconus - gesmeed

HYAD	NPTF	JIC	€
4053/45FD	1/4"	7/16"	6.40
4059/45FD	3/8"	9/16"	6.90
4060/45FD	3/8"	3/4"	8.75
4065/45FD	1/2"	3/4"	9.50
4066/45FD	1/2"	7/8"	10.30
4073/45FD	3/4"	1.1/16"	16.05
4076/45FD	1"	1.5/16"	29.70



Hydrauliek  
Snelkoppelingen  
Afsluiters  
Roestvast staal  
Fittingen  
Luchtconditionering  
Gereedschap  
Vacuümtechniek  
Pneumatiek  
Onderdelen compressoren  
Diversen  
Malleabele fittingen & Staal  
Ringleidingssystemen  
Slangen  
Water, Gas, Sanitair, Verwarming

# 1 Adapters



**BURNETT & HILLMAN**  
HYDRAULIC ADAPTORS

## Hydrauliek **Bochten 45° - compact**

Snelkoppelingen

Afsluiters

Roestvast staal

Fittingen

Luchtconditionering

Gereedschap

Vacuumtechniek

Pneumatiek

Onderdelen compressoren

Diversen

Malleabele fittingen & Staal

Ringleidingssystemen

Slangen

Water, Gas, Sanitair, Verwarming

Compact - 2 x BSP male 60° binnenconus



	HYAD	BSPP	BSPP	€
XMB0404	1/4"	1/4"		4.85
XMB0406	1/4"	3/8"		6.80
XMB0606	3/8"	3/8"		6.80
XMB0608	3/8"	1/2"		7.10
XMB0808	1/2"	1/2"		7.45
XMB0812	1/2"	3/4"		11.20
XMB1212	3/4"	3/4"		11.35
XMB1616	1"	1"		17.85
XMB3232	2"	2"		81.75

Compact - 2 x BSP male 60° binnenconus - voor bonded seal



	HYAD	BSPP	BSPP	€
XMBS0202	1/8"	1/8"		7.10
XMBS0402	1/4"	1/8"		5.50
XMBS0404	1/4"	1/4"		5.50
XMBS0606	3/8"	3/8"		7.10
XMBS0808	1/2"	1/2"		7.55
XMBS1212	3/4"	3/4"		12.05
XMBS1612	1"	3/4"		23.50
XMBS1616	1"	1"		23.50
XMBS2020	1.1/4"	1.1/4"		41.25

Compact - BSP male 60° binnenconus x BSPT male



	HYAD	BSPP	BSPT	€
XMBP02T02	1/8"	1/8"		7.55
XMBP04T02	1/4"	1/8"		7.70
XMBP04T04	1/4"	1/4"		7.70
XMBP06T06	3/8"	3/8"		8.75
XMBP08T06	1/2"	3/8"		10.20
XMBP08T08	1/2"	1/2"		9.75
XMBP12T12	3/4"	3/4"		15.40
XMBP16T16	1"	1"		21.30

Compact - 2 x BSP female swivel 60° buitenconus - gesmeed



	HYAD	BSPP	€
5026FD	1/4"		7.70
5027FD	3/8"		7.95
5028FD	1/2"		9.90
5030FD	3/4"		14.45
5031FD	1"		18.00

Compact - BSP male 60° binnenconus x NPT male 60° binnenconus



	HYAD	BSPP	NPTF	€
XMB04N04	1/4"	1/4"		7.55
XMB06N06	3/8"	3/8"		8.75
XMB08N08	1/2"	1/2"		10.20

Compact - BSP male 60° binnenconus voor bonded seal x BSP female swivel 60° buitenconus



	HYAD	BSPP	BSPP	€
XBMBF0202	1/8"	1/8"		5.70
XBMBF0404	1/4"	1/4"		5.70
XBMBF0606	3/8"	3/8"		7.25
XBMBF0604	3/8"	1/4"		8.15
XBMBF0806	1/2"	3/8"		8.15
XBMBF0808	1/2"	1/2"		9.95
XBMBF0812	1/2"	3/4"		13.60
XBMBF1010	5/8"	5/8"		10.80
XBMBF1212	3/4"	3/4"		14.20
XBMBF1616	1"	1"		23.50
XBMBF2020	1.1/4"	1.1/4"		40.05
XBMBF2424	1.1/2"	1.1/2"		79.25
XBMBF3232	2"	2"		111.50

Compact - BSP male 60° binnenconus x JIC female swivel 37° binnenconus



	HYAD	BSPP	JIC	€
XBMJF0409	1/4"		9/16"	7.10
XBMJF0609	3/8"		9/16"	7.80
XBMJF0612	3/8"		3/4"	10.40
XBMJF0812	1/2"		3/4"	11.10
XBMJF0814	1/2"		7/8"	12.95
XBMJF1014	5/8"		7/8"	11.35
XBMJF1217	3/4"		1.1/16"	15.90

Compact - 2 x BSP female



	HYAD	BSPP	€
15026		1/4"	12.25
15027		3/8"	14.60
15028		1/2"	18.10
15030		3/4"	20.60
15031		1"	26.20
15032		1.1/4"	50.65

Compact - BSP male 60° binnenconus voor conusseal x BSP female swivel 60° buitenconus



	HYAD	BSPP	BSPP	€
XBMF0402	1/4"	1/8"		5.60
XBMF0404	1/4"	1/4"		5.10
XBMF0406	1/4"	3/8"		8.15
XBMF0604	3/8"	1/4"		8.15
XBMF0606	3/8"	3/8"		6.20
XBMF0608	3/8"	1/2"		8.75
XBMF0806	1/2"	3/8"		8.30
XBMF0808	1/2"	1/2"		8.75
XBMF0812	1/2"	3/4"		13.20
XBMF1010	5/8"	5/8"		11.45
XBMF1212	3/4"	3/4"		13.20
XBMF1216	3/4"	1"		20.40
XBMF1612	1"	3/4"		20.40
XBMF1616	1"	1"		20.40
XBMF2424	1.1/2"	1.1/2"		76.95
XBMF3232	2"	2"		111.10

Compact - BSPT male x JIC male 37° buitenconus



	HYAD	BSPT	JIC	€
8550		1/8"	7/16"	5.20
8551		1/8"	1/2"	5.50
8552		1/8"	9/16"	7.70
8553		1/4"	7/16"	6.20
8554		1/4"	1/2"	6.20
8555		1/4"	9/16"	6.20
8556		1/4"	3/4"	7.25
8557		3/8"	7/16"	5.90
8558		3/8"	1/2"	5.90
8559		3/8"	9/16"	6.20
8560		3/8"	3/4"	7.45
8561		3/8"	7/8"	9.40
8562		1/2"	7/16"	7.10
8563		1/2"	1/2"	7.10
8564		1/2"	9/16"	7.55
8565		1/2"	3/4"	7.55
8566		1/2"	7/8"	9.20
8567		1/2"	1.1/16"	12.05
8584		1/2"	1.5/16"	20.85
8568		3/4"	9/16"	11.70
8569		3/4"	3/4"	12.50
8570		3/4"	7/8"	11.70
8571		3/4"	1.1/16"	12.50
8572		3/4"	1.5/16"	17.55
8573		1"	3/4"	17.55
8585		1"	7/8"	20.85
8574		1"	1.1/16"	18.60
8575		1"	1.5/16"	21.65
8576		1"	1.5/8"	34.95
8577		1.1/4"	1.5/16"	34.95
8578		1.1/4"	1.5/8"	34.95
8579		1.1/4"	1.7/8"	78.35
8580		1.1/2"	1.5/8"	77.75
8581		1.1/2"	1.7/8"	78.35
8582		2"	2.1/2"	121.40

# Adapters



**BURNETT & HILLMAN**  
HYDRAULIC ADAPTORS

1

## Bochten 90° - compact



Compact - 2 x BSP female swivel 60° buitenconus

HYAD	BSPP	BSPP	€
XBF0202	1/8"	1/8"	7.45
XBF0204	1/8"	1/4"	7.45
XBF0404	1/4"	1/4"	7.45
XBF0406	1/4"	3/8"	7.55
XBF0408	1/4"	1/2"	10.20
XBF0606	3/8"	3/8"	6.80
XBF0608	3/8"	1/2"	10.20
XBF0808	1/2"	1/2"	9.60
XBF1010	5/8"	5/8"	12.75
XBF1212	3/4"	3/4"	14.60
XBF1216	3/4"	1"	17.85
XBF1616	1"	1"	17.85
XBF2020	1.1/4"	1.1/4"	41.25
XBF2424	1.1/2"	1.1/2"	91.85



Compact - BSP male 60° binnenconus x BSP female swivel 60° buitenconus - gesmeed

HYAD	BSPP	€
5000FD	1/4"	6.10
5001FD	3/8"	7.25
5002FD	1/2"	9.20
5004FD	3/4"	13.75
5005FD	1"	21.45
5018FD	1.1/4"	42.15
5007FD	1.1/2"	76.15



Compact - 2 x BSPT male

HYAD	BSPT	€
83000	1/4"	7.70
83001	3/8"	8.75
83002	1/2"	10.20
83003	3/4"	17.15
83004	1"	20.20
83005	1.1/4"	53.50



Compact - BSP male 60° binnenconus x JIC male 37° buitenconus

HYAD	BSPP	JIC	€
XMB04J07	1/4"	7/16"	5.70
XMB04J08	1/4"	1/2"	6.00
XMB04J09	1/4"	9/16"	6.80
XMB06J09	3/8"	9/16"	7.55
XMB06J12	3/8"	3/4"	8.35
XMB08J12	1/2"	3/4"	10.10
XMB08J14	1/2"	7/8"	12.85
XMB12J14	3/4"	7/8"	14.45
XMB12J17	3/4"	1.1/16"	15.80
XMB16J17	1"	1.1/16"	19.30
XMB16J21	1"	1.5/16"	19.90
XMB20J26	1.1/4"	1.5/8"	34.35
XMB24J30	1.1/2"	1.7/8"	50.40



Compact - BSPT male x BSP female swivel 60° buitenconus

HYAD	BSPT	BSPP	€
9410	1/8"	1/8"	8.85
9405	1/4"	1/4"	8.85
9406	3/8"	3/8"	9.65
9407	1/2"	1/2"	11.80
9411	3/4"	1/2"	19.30
9408	3/4"	3/4"	17.15
9409	1"	1"	23.05
9412	1.1/2"	1.1/2"	89.20



Compact - JIC male 37° buitenconus x BSP female swivel 60° buitenconus

HYAD	JIC	BSPP	€
9612	7/16"	1/4"	7.80
9605	9/16"	3/8"	9.75
9608	3/4"	3/8"	11.45
9606	3/4"	1/2"	11.45
9607	1.1/16"	3/4"	19.70
9609	1.5/16"	1"	53.85
9610	1.7/8"	1.1/2"	120.20



Compact - 2 x JIC male 37° buitenconus

HYAD	JIC	JIC	€
XMJ0909	9/16"	9/16"	7.10
XMJ1212	3/4"	3/4"	9.90
XMJ1717	1.1/16"	1.1/16"	11.60
XMJ1919	1.3/16"	1.3/16"	16.85
XMJ2121	1.5/16"	1.5/16"	24.20
XMJ2626	1.5/8"	1.5/8"	48.10
XMJ3030	1.7/8"	1.7/8"	63.75



Compact - JIC male 37° buitenconus x JIC female swivel 37° binnenconus

HYAD	JIC	JIC	€
XJMF0707	7/16"	7/16"	8.35
XJMF0808	1/2"	1/2"	8.85
XJMF0909	9/16"	9/16"	9.75
XJMF1212	3/4"	3/4"	12.15
XJMF1414	7/8"	7/8"	16.05
XJMF1717	1.1/16"	1.1/16"	20.85
XJMF2121	1.5/16"	1.5/16"	37.70
XJMF2626	1.5/8"	1.5/8"	49.15



Compact - JIC male 37° buitenconus x JIC female swivel 37° binnenconus - gesmeed

HYAD	JIC	€
5050FD	7/16"	7.45
5052FD	9/16"	8.35
5053FD	3/4"	10.40
5054FD	7/8"	14.30
5055FD	1.1/16"	18.25
5056FD	1.5/16"	32.80

Hydrauliek

Snelkoppelingen

Afsluiters

Roestvast staal

Fittingen

Luchtconditionering

Gereedschap

Vacuümtechniek

Pneumatiek

Onderdelen compressoren

Diversen

Malleabele fittingen & Staal

Ringleidingssystemen

Slangen

Water, Gas, Sanitair, Verwarming

# 1 Adapters



**BURNETT & HILLMAN**  
HYDRAULIC ADAPTORS

## Hydrauliek **Bochten 90° - compact**

Snelkoppelingen

Afsluiters

Roestvast staal

Fittingen

Luchtconditionering

Gereedschap

Vacuumtechniek

Pneumatiek

Onderdelen compressoren

Diversen

Malleabele fittingen & Staal

Ringleidingssystemen

Slangen

Water, Gas, Sanitair, Verwarming



Compact - 2 x JIC female swivel 37° binnenconus

	JIC	JIC	€
XJF0707	7/16"	7/16"	7.55
XJF0909	9/16"	9/16"	8.75
XJF1212	3/4"	3/4"	11.70
XJF1414	7/8"	7/8"	14.20
XJF1717	1.1/16"	1.1/16"	16.95
XJF1919	1.3/16"	1.3/16"	22.55
XJF2121	1.5/16"	1.5/16"	33.10



Compact - NPT male 60° binnenconus x BSP female swivel 60° binnenconus

	NPTF	BSP	€
9397	1/8"	1/8"	8.05
9400	1/4"	1/4"	8.85
9401	3/8"	3/8"	10.70
9402	1/2"	1/2"	11.80
9403	3/4"	3/4"	16.30
9404	1"	1"	21.65
9398	1.1/4"	1.1/4"	60.60
9399	1.1/2"	1.1/2"	99.95



Compact - 2 x NPT male 60° binnenconus

	NPTF	NPTF	€
XMN04	1/4"	1/4"	9.75
XMN06	3/8"	3/8"	11.00
XMN08	1/2"	1/2"	11.00
XMN12	3/4"	3/4"	17.70
XMN16	1"	1"	22.60
XMN20	1.1/4"	1.1/4"	57.70
XMN24	1.1/2"	1.1/2"	69.90
XMN32	2"	2"	182.50



Compact - NPT male 60° binnenconus x JIC male 37° buitenconus

	NPTF	JIC	€
4086	1/8"	5/16"	10.20
4050	1/8"	7/16"	4.95
4051	1/8"	1/2"	5.30
4052	1/8"	9/16"	7.25
4053	1/4"	7/16"	5.90
4054	1/4"	1/2"	5.90
4055	1/4"	9/16"	5.90
4056	1/4"	3/4"	6.80
4087	3/8"	3/8"	5.90
4057	3/8"	7/16"	5.60
4058	3/8"	1/2"	6.00
4059	3/8"	9/16"	6.00
4060	3/8"	3/4"	6.80
4061	3/8"	7/8"	9.05
4048	3/8"	1.1/16"	11.45
4062	1/2"	7/16"	6.80
4063	1/2"	1/2"	6.80
4064	1/2"	9/16"	7.10
4065	1/2"	3/4"	7.10
4066	1/2"	7/8"	8.85
4082	1/2"	1.1/16"	11.45
4070	3/4"	9/16"	11.20
4071	3/4"	3/4"	11.20
4072	3/4"	7/8"	11.20
4073	3/4"	1.1/16"	11.20
4075	3/4"	1.5/16"	16.75
4085	1"	3/4"	16.75
4089	1"	7/8"	16.75
4074	1"	1.1/16"	17.75
4076	1"	1.5/16"	19.50
4077	1"	1.5/8"	33.20
4078	1.1/4"	1.5/16"	33.20
4079	1.1/4"	1.5/8"	33.20
4083	1.1/4"	1.7/8"	74.55
4084	1.1/2"	1.5/8"	74.60
4080	1.1/2"	1.7/8"	74.55
4088	1.1/2"	2.1/2"	115.65
4081	2"	2.1/2"	115.65



Compact - NPT male 60° binnenconus x JIC female swivel 37° buitenconus

	NPTF	JIC	€
99001	3/8"	9/16"	14.90



Compact - NPT male 60° binnenconus x NPT female

	NPTF	NPTF	€
XNMF0202	1/8"	1/8"	13.05
XNMF0404	1/4"	1/4"	13.05
XNMF0604	3/8"	1/4"	15.00
XNMF0606	3/8"	3/8"	15.00
XNMF0806	1/2"	3/8"	18.60
XNMF0808	1/2"	1/2"	18.60
XNMF1212	3/4"	3/4"	25.75
XNMF1616	1"	1"	44.30
XNMF2020	1.1/4"	1.1/4"	58.10
XNMF2424	1.1/2"	1.1/2"	72.15



Compact - 2 x NPT female

	NPTF	NPTF	€
XFN0202	1/8"	1/8"	13.80
XFN0404	1/4"	1/4"	14.20
XFN0606	3/8"	3/8"	17.05
XFN0608	3/8"	1/2"	17.80
XFN1212	3/4"	3/4"	24.70
XFN1616	1"	1"	42.30
XFN2020	1.1/4"	1.1/4"	58.85
XFN2424	1.1/2"	1.1/2"	70.10
XFN3232	2"	2"	144.70



Compact - 2 x BSP female swivel 60° buitenconus

	NPTF	SAE	€
7020	1/8"	7/16"	5.90
7021	1/8"	1/2"	5.90
7022	1/4"	7/16"	5.90
7023	1/4"	1/2"	5.90
7024	1/4"	5/8"	6.20
7025	1/4"	3/4"	7.00
7026	3/8"	7/16"	7.35
7027	3/8"	1/2"	7.35
7028	3/8"	5/8"	7.80
7029	3/8"	3/4"	8.15
7030	3/8"	7/8"	14.20
7031	1/2"	5/8"	8.15

# Adapters



**BURNETT & HILLMAN**  
HYDRAULIC ADAPTORS

1

## Tee adapters

2 x BSP male 60°  
binnenconus x BSP  
female swivel 60°  
buitenconus



HYAD	BSPP	€
ZMMFB02	1/8"	7.70
ZMMFB04	1/4"	8.05
ZMMFB06	3/8"	8.95
ZMMFB08	1/2"	10.70
ZMMFB12	3/4"	16.60
ZMMFB16	1"	22.80
ZMMFB20	1.1/4"	56.20

2 x BSP male 60°  
binnenconus x BSP  
female swivel 60°  
buitenconus



HYAD	BSPP	€
ZMFB02	1/8"	10.10
ZMFB04	1/4"	9.75
ZMFB06	3/8"	11.10
ZMFB08	1/2"	13.55
ZMFB10	5/8"	20.40
ZMFB12	3/4"	22.25
ZMFB16	1"	27.05
ZMFB20	1.1/4"	56.20

Verlopend - 2 x  
BSP male 60°  
binnenconus x  
BSP female swivel  
60° buitenconus



HYAD	BSPP A	BSPP B	BSPP C	€
2035	3/8"	3/8"	1/4"	11.20
2036	3/8"	1/2"	1/2"	12.85
2032	1/2"	1/2"	1/4"	12.85
2031	1/2"	1/2"	3/8"	13.55
2022	3/4"	3/4"	1/4"	22.25
2039	3/4"	3/4"	3/8"	22.25
2037	3/4"	3/4"	1/2"	22.25
2023	1"	1"	1/4"	27.05
2018	1"	1"	3/4"	27.05

Verlopend - 2 x BSP  
male 60° binnenconus  
x BSP female swivel 60°  
buitenconus



HYAD	BSPP A	BSPP B	BSPP C	€
2017	3/8"	3/8"	1/2"	13.55

2 x BSP female swivel  
60° buitenconus x  
BSP male 60° binnenconus



HYAD	BSPP	€
ZMFFB02	1/8"	9.05
ZMFFB04	1/4"	9.50
ZMFFB06	3/8"	10.60
ZMFFB08	1/2"	13.55
ZMFFB10	5/8"	18.10
ZMFFB12	3/4"	21.20
ZMFFB16	1"	25.75
ZMFFB20	1.1/4"	56.40

2 x BSP female swivel  
60° buitenconus x BSP  
male 60° binnenconus



HYAD	BSPP	€
ZFFMB04	1/4"	8.05
ZFFMB06	3/8"	8.95
ZFFMB08	1/2"	10.00
ZFFMB10	5/8"	13.65
ZFFMB12	3/4"	16.75
ZFFMB16	1"	22.80
ZFFMB20	1.1/4"	56.20

2 x JIC male 37°  
buitenconus x JIC  
female swivel 37°  
binnenconus



HYAD	JIC	€
ZMFMJ07	7/16"	11.35
ZMFMJ08	1/2"	11.35
ZMFMJ09	9/16"	11.35
ZMFMJ12	3/4"	14.00
ZMFMJ14	7/8"	18.00
ZMFMJ17	1.1/16"	36.75
ZMFMJ21	1.5/16"	48.20
ZMFMJ26	1.5/8"	83.60
ZMFMJ30	1.7/8"	122.50

2 x JIC female swivel  
37° binnenconus  
x JIC male 37°  
buitenconus



HYAD	JIC	€
ZMFFJ07	7/16"	12.65
ZMFFJ08	1/2"	11.80
ZMFFJ09	9/16"	12.50
ZMFFJ12	3/4"	15.00
ZMFFJ14	7/8"	19.90
ZMFFJ21	1.5/16"	48.45

2 x JIC female swivel  
37° binnenconus x  
JIC male 37° buitenconus



HYAD	JIC	€
ZFFMJ07	7/16"	11.35
ZFFMJ08	1/2"	10.30
ZFFMJ09	9/16"	11.00
ZFFMJ12	3/4"	15.00
ZFFMJ14	7/8"	18.90
ZFFMJ21	1.5/16"	48.45

2 x NPT male 60°  
binnenconus x  
NPT female



HYAD	NPTF	€
8010	1/4"	24.70
8011	3/8"	33.00
8012	1/2"	35.15
8013	3/4"	50.50
8014	1"	61.95
8015	1.1/4"	128.25
8016	1.1/2"	171.70

2 x NPT female  
x NPT male



HYAD	NPTF	€
7059	1/8"	26.35
7060	1/4"	26.35
7061	3/8"	33.00
7062	1/2"	37.20
7063	3/4"	53.60
7064	1"	73.55
7065	1.1/4"	128.25
7066	1.1/2"	171.70

2 x NPT female  
x NPT male



HYAD	NPTF	€
7080	1/4"	26.35
7081	3/8"	33.00
7082	1/2"	35.15
7083	3/4"	50.50
7084	1"	73.55
7085	1.1/4"	128.25
7086	1.1/2"	171.70

Hydrauliek  
Snelkoppelingen  
Afsluiters  
Roestvast staal  
Fittingen  
Luchtconditionering  
Gereedschap  
Vacuumtechniek  
Pneumatiek  
Onderdelen compressoren  
Diversen  
Malleerbare fittingen & Staal  
Ringleidingssystemen  
Slangen  
Water, Gas, Sanitair, Verwarming

# 1 Adapters



**BURNETT & HILLMAN**  
HYDRAULIC ADAPTORS

## Hydrauliek Tee adapters - male

Snelkoppelingen

Afsluiters

Roestvast staal

Fittingen

Luchtconditionering

Gereedschap

Vacuumtechniek

Pneumatiek

Onderdelen compressoren

Diversen

Malleabele fittingen & Staal

Ringleidingssystemen

Slangen

Water, Gas, Sanitair, Verwarming

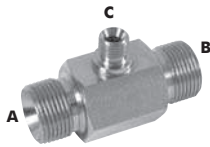

Verlopend - 3 x BSP male 60° binnenconus

	BSPP	BSPP	BSPP	€
RZMB0402BS	1/4"	1/4"	1/8"	7.45
RZMB0604BS	3/8"	3/8"	1/4"	9.65
RZMB0804BS	1/2"	1/2"	1/4"	11.90
RZMB1008BS	5/8"	5/8"	1/2"	13.05
RZMB1204BS	3/4"	3/4"	1/4"	16.50
RZMB1208BS	3/4"	3/4"	1/2"	16.50
RZMB1612BS	1"	1"	3/4"	24.00
RZMB2012BS	1.1/4"	1.1/4"	3/4"	58.30
RZMB2016BS	1.1/4"	1.1/4"	1"	61.70



3 x BSP male 60° binnenconus voor bonded seal

	BSPP	€
ZMB02BS	1/8"	7.25
ZMB04BS	1/4"	6.40
ZMB06BS	3/8"	8.15
ZMB08BS	1/2"	10.20
ZMB10BS	5/8"	11.45
ZMB12BS	3/4"	14.20
ZMB16BS	1"	24.60
ZMB24BS	1.1/4"	52.90



3 x BSP male 60° binnenconus

	BSPP	€
ZMB04	1/4"	5.30
ZMB06	3/8"	7.70
ZMB08	1/2"	8.85
ZMB12	3/4"	13.20
ZMB16	1"	22.70
ZMB32	2"	120.20

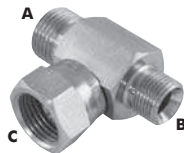

Verlopend - 2 x BSP male 60° binnenconus x BSP female 60° buitenconus

	BSPP	BSPP	BSPP	€
1998	3/8"	1/2"	1/2"	20.20
2014	1/4"	1/2"	1/2"	32.30
1999	1/2"	3/4"	3/4"	24.50
2013	1/2"	3/4"	1"	21.65

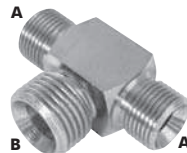

Verlopend - 3 x BSP male 60° binnenconus

	BSPP	BSPP	€
1913	3/8"	1/2"	11.80



3 x JIC male 37° buitenconus

	JIC	€
ZMJ07	7/16"	9.20
ZMJ09	9/16"	9.75
ZMJ12	3/4"	11.45
ZMJ14	7/8"	16.15
ZMJ17	1.1/16"	19.80
ZMJ19	1.3/16"	21.75
ZMJ21	1.5/16"	26.95



3 x NPT male 60° binnenconus

	NPTF	€
ZMNO2	1/8"	10.20
ZMNO4	1/4"	10.80
ZMNO6	3/8"	11.70
ZMNO8	1/2"	13.55
ZMNO2	1/8"	10.20
ZMNO4	1/4"	10.80
ZMNO6	3/8"	11.70
ZMNO8	1/2"	13.55

## Tee adapters - female

3 x BSP female swivel 60° buitenconus

	BSPP	€
ZFB02	1/8"	7.70
ZFB04	1/4"	7.50
ZFB06	3/8"	8.05
ZFB08	1/2"	10.70
ZFB10	5/8"	14.80
ZFB12	3/4"	16.85
ZFB16	1"	23.05
ZFB20	1.1/4"	63.35
ZFB24	1.1/2"	110.60
ZFB32	2"	143.10



3 x BSP female

	BSPP	€
11975	1/8"	8.85
11976	1/4"	8.85
11977	3/8"	10.70
11978	1/2"	11.00
11979	5/8"	15.10
11980	3/4"	15.55
11981	1"	29.20
11982	1.1/4"	70.90
11985	1.1/2"	223.25
11984	2"	257.60



2 x JIC male 37° buitenconus x JIC female swivel 37° binnenconus

	JIC	€
ZMMFJ07	7/16"	11.35
ZMMFJ09	9/16"	11.35
ZMMFJ12	3/4"	14.00
ZMMFJ14	7/8"	18.00
ZMMFJ26	1.5/8"	86.45

# Adapters



**BURNETT & HILLMAN**  
HYDRAULIC ADAPTORS

1

## Tee adapters - female



3 x JIC female swivel  
37° binnenconus



ZFJ07	7/16"	11.45
ZFJ08	1/2"	11.35
ZFJ12	3/4"	14.30
ZFJ17	1.1/16"	31.50
ZFJ19	1.3/16"	35.25
ZFJ21	1.5/16"	46.05



3 x NPT female



7000	1/8"	25.10
7001	1/4"	25.10
7002	3/8"	30.35
7003	1/2"	32.55
7004	3/4"	40.20
7005	1"	46.70
7006	1.1/4"	99.75
7007	1.1/2"	130.50
7008	2"	253.05

## Adapters - schotdoorvoer

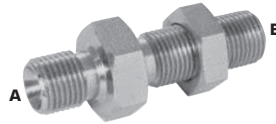

Schotdoorvoer - 2 x BSP male 60°  
binnenconus - met moer



9500	1/8"	1/8"	5.20
9501	1/4"	1/4"	4.50
9512	1/4"	1/4"	7.00
9513	3/8"	3/8"	7.00
9502	3/8"	3/8"	4.95
9505	3/8"	3/8"	10.20
9511	1/2"	1/2"	10.30
9503	1/2"	1/2"	5.40
9514	1/2"	1/2"	18.45
9504	5/8"	5/8"	6.20
9515	3/4"	3/4"	18.10
9506	3/4"	3/4"	9.20
9507	1"	1"	12.85
9508	1.1/4"	1.1/4"	25.10
9521	1.1/2"	1.1/2"	74.80
9509	1.1/2"	1.1/2"	47.40
9510	2"	2"	65.20
9516	2.1/2"	2.1/2"	146.55
9517	3"	3"	237.00



Verlengde schotdoorvoer - 2 x BSP  
male 60° binnenconus - met moer



8BPX0404	1/4"	1/4"	8.25
8BPX0608	3/8"	3/8"	9.30
8BPX0608	3/8"	1/2"	11.45
8BPX0806	1/2"	3/8"	11.35
8BPX0808	1/2"	1/2"	11.35
8BPX1010	5/8"	5/8"	14.45
8BPX1208	3/4"	1/2"	15.40
8BPX1212	3/4"	3/4"	15.40
8BPX1616	1"	1"	29.70



Schotdoorvoer - 2 x BSP male  
60° binnenconus - zonder moer



8BP0202	1/8"	1/8"	4.35
8BP0404	1/4"	1/4"	3.55
8BP0606	3/8"	3/8"	3.55
8BP0808	1/2"	1/2"	3.65
8BP1010	5/8"	5/8"	4.85
8BP1212	3/4"	3/4"	6.80
8BP1616	1"	1"	10.20
8BP2020	1.1/4"	1.1/4"	21.10
8BP2424	1.1/2"	1.1/2"	41.60
8BP3232	2"	2"	53.15
8BP0406	1/4"	3/8"	5.90
8BP0604	3/8"	1/4"	6.00
8BP0608	3/8"	1/2"	9.30
8BP0806	1/2"	3/8"	9.30
8BP0812	1/2"	3/4"	16.95
8BP1208	3/4"	1/2"	16.95



Schotdoorvoer - 2 x metrisch male  
60° binnenconus (1,5mm) -  
zonder moer



8MP1212	12	12	4.35
8MP1616	16	16	4.25
8MP1818	18	18	5.20
8MP2020	20	20	5.20
8MP2222	22	22	4.95
8MP2424	24	24	6.65



Schotdoorvoer - 2 x metrisch male  
60° binnenconus (1,5mm) - met moer



9550	12	5.30
9551	14	5.70
9552	16	6.00
9553	18	6.65
9554	20	8.05
9555	22	7.95
9556	24	9.30

Hydrauliek  
Snelkoppelingen  
Afsluiters  
Roestvast staal  
Fittingen  
Luchtconditionering  
Gereedschap  
Vacuümtechniek  
Pneumatiek  
Onderdelen compressoren  
Diversen  
Malleabele fittingen & Staal  
Ringleidingssystemen  
Slangen  
Water, Gas, Sanitair, Verwarming

# 1 Adapters



**BURNETT & HILLMAN**  
HYDRAULIC ADAPTORS

## Hydrauliek **Adapters - schotdoorvoer**

Snelkoppelingen

Afsluiters

Roestvast staal

Fittingen

Luchtconditionering

Gereedschap

Vacuumtechniek

Pneumatiek

Onderdelen compressoren

Diversen

Malleabele fittingen & Staal

Ringleidingssystemen

Slangen

Water, Gas, Sanitair, Verwarming



Schotdoorvoer - 2 x JIC male 37° buitenconus - met moer

HYAD	JIC	€
236	3/8"	12.05
225	7/16"	9.90
226	1/2"	9.90
227	9/16"	9.40
228	3/4"	12.35
229	7/8"	18.45
230	1.1/16"	25.10
234	1.3/16"	26.55
231	1.5/16"	32.80
232	1.5/8"	53.35
233	1.7/8"	91.75



Schotdoorvoer - 2 x JIC male 37° buitenconus - zonder moer

HYAD	JIC	€
8JP0707	7/16"	6.20
8JP0808	1/2"	8.35
8JP0909	9/16"	8.35
8JP1212	3/4"	7.70
8JP1414	7/8"	16.15
8JP1717	1.1/16"	17.55
8JP2121	1.5/16"	24.20
8JP2626	1.5/8"	32.20
8JP3030	1.7/8"	61.40

## Pluggen

BSP massieve plug

HYAD	BSPP	€
6BS02	1/8"	0.95
6BS04	1/4"	1.10
6BS06	3/8"	1.40
6BS08	1/2"	1.45
6BS10	5/8"	2.25
6BS12	3/4"	2.60
6BS16	1"	3.95
6BS20	1.1/4"	8.75
6BS24	1.1/2"	12.05
6BS32	2"	18.70



BSP 60° binnenconus plug

HYAD	BSPP	€
6BC02	1/8"	0.95
6BC04	1/4"	1.00
6BC06	3/8"	1.40
6BC08	1/2"	1.50
6BC10	5/8"	2.40
6BC12	3/4"	2.40
6BC16	1"	3.95
6BC20	1.1/4"	8.85
6BC24	1.1/2"	12.35
6BC32	2"	19.15
6BC40	2.1/2"	51.40

BSP 60° binnenconus plug volgens DIN 3852 Form A

HYAD	BSPP	€
69000	1/8"	1.10
69001	1/4"	1.10
69002	3/8"	1.50
69003	1/2"	1.70
69005	3/4"	2.70
69006	1"	3.80
69007	1.1/4"	8.35
69008	1.1/2"	11.70
69009	2"	19.15



BSP inbusplug voor bonded seal

HYAD	BSPP	€
9025-02-SPG	1/8"	1.10
9026-04-SPG	1/4"	1.35
9027-06-SPG	3/8"	1.70
9028-08-SPG	1/2"	2.40
9030-12-SPG	3/4"	3.20



BSP inbusplug met 3869 dichting

HYAD	BSPP	€
3869-02-SPG	1/8"	1.40
3869-04-SPG	1/4"	1.45
3869-06-SPG	3/8"	1.80
3869-08-SPG	1/2"	2.55
3869-12-SPG	3/4"	3.45



BSPT massieve plug

HYAD	BSPT	€
6BT02	1/8"	1.10
6BT04	1/4"	1.10
6BT06	3/8"	1.45
6BT08	1/2"	1.65
6BT10	5/8"	2.50
6BT12	3/4"	2.70
6BT16	1"	4.15
6BT24	1.1/2"	12.85
6BT32	2"	21.45



Metrisch massieve plug (1mm draad type)

HYAD	€
9169	8 2.10
9179	10 1.25
9168	12 2.10



# Adapters



**BURNETT & HILLMAN**  
HYDRAULIC ADAPTORS

1

## Pluggen

JIC massieve plug  
37° buitenconus



HYAD	JIC	€
6J05	5/16"	2.40
6J07	7/16"	1.95
6J08	1/2"	2.05
6J09	9/16"	2.40
6J12	3/4"	2.20
6J14	7/8"	2.80
6J17	1.1/16"	4.05
6J19	1.3/16"	5.50
6J21	1.5/16"	8.05
6J26	1.5/8"	13.20
6J30	1.7/8"	16.05
6J40	2.1/2"	28.10

Metrisch massieve plug  
(1,5mm draad type)



HYAD	€
6M10	10 1.25
6M12	12 1.25
6M14	14 1.50
6M16	16 1.65
6M18	18 1.85
6M20	20 2.40
6M22	22 2.10
6M24	24 2.70
6M26	26 3.10

Metrische inbusplug  
voor bonded seal



HYAD	Pitch	€
09179-M10-SPG	10 1	1.45
09173-M14-SPG	14 1,5	1.55
09170-M16-SPG	16 1,5	2.05
09176-M22-SPG	22 1,5	2.75

Metrische inbusplug  
met 3869 dichting



HYAD	Pitch	€
3869-M10-SPG	10 1	1.55
3869-M14-SPG	14 1,5	1.65
3869-M16-SPG	16 1,5	2.10
3869-M22-SPG	22 1,5	3.00
3869-M26-SPG	26 1,5	10.25

NPT massieve plug



HYAD	NPTF	€
6N02	1/8"	1.00
6N04	1/4"	0.95
6N06	3/8"	1.65
6N08	1/2"	2.20
6N12	3/4"	3.80
6N16	1"	6.20
6N20	1.1/4"	13.05
6N24	1.1/2"	18.10
6N32	2"	27.60
6N40	2.1/2"	105.70
6N48	3"	109.80

SAE plug met O-ring -  
type boss



HYAD	SAE	€
19162	5/16"	2.65
19150	7/16"	2.15
19151	1/2"	2.40
19152	9/16"	2.65
19153	3/4"	2.90
19154	7/8"	3.40
19155	1.1/16"	4.95
19156	1.3/16"	5.60
19157	1.5/16"	8.35
19158	1.5/8"	14.00
19159	1.7/8"	20.20
19160	2.1/2"	27.95

SAE plug met O-ring -  
type face



HYAD	SORF	€
96000	9/16"	3.40
96001	11/16"	4.35
96002	13/16"	4.95
96003	1"	6.00
96004	1.3/16"	7.25
96005	1.7/16"	8.95

JIS massieve plug 30°  
buitenconus (BSP draad)



HYAD	JIS	€
7681-04	1/4"	6.35
7681-06	3/8"	6.40
7681-08	1/2"	6.40
7681-12	3/4"	8.70

JIS massieve plug 30°  
buitenconus (metrische draad)



HYAD	JIS	€
9711-14	14	5.45
9711-18	18	6.00
9711-22	22	6.45
9711-24	24	7.30
9711-30	30	7.00
9711-33	33	10.20

Hydrauliek  
Snelkoppelingen  
Afsluiters  
Roestvast staal  
Fittingen  
Luchtconditionering  
Gereedschap  
Vacuümtechniek  
Pneumatiek  
Onderdelen compressoren  
Diversen  
Malleabele fittingen & Staal  
Ringleidingssystemen  
Slangen  
Water, Gas, Sanitair, Verwarming

# 1 Adapters



**BURNETT & HILLMAN**  
HYDRAULIC ADAPTORS

## Hydrauliek Adapters - kruis

Snelkoppelingen

Afsluiters

Roestvast staal

Fittingen

Luchtconditionering

Gereedschap

Vacuumtechniek

Pneumatiek

Onderdelen compressoren

Diversen

Malleabele fittingen & Staal

Ringleidingssystemen

Slangen

Water, Gas, Sanitair, Verwarming



4 x BSP male 60° binnenconus voor bonded seal

HYAD	BSPP	€
3007	1/8"	13.30
3000	1/4"	13.20
3001	3/8"	15.80
3002	1/2"	19.15
3003	5/8"	25.30
3004	3/4"	30.95
3005	1"	45.45
3006	1.1/4"	103.40



4 x BSP female

HYAD	BSPP	€
13023	1/8"	31.25
13020	1/4"	17.85
13021	3/8"	24.00
13022	1/2"	28.90
13024	3/4"	34.95
13025	1"	58.40
13026	1.1/4"	104.30



4 x BSP female swivel 60° buitenconus

HYAD	BSPP	€
Z4MB02	1/8"	20.75
Z4MB04	1/4"	22.00
Z4MB06	3/8"	24.00
Z4MB08	1/2"	28.80
Z4MB10	5/8"	27.50
Z4MB12	3/4"	34.95
Z4MB16	1"	52.90
Z4MB20	1.1/4"	92.75
Z4MB24	1.1/2"	140.80



4 x JIC male 37° buitenconus

HYAD	JIC	€
3030	7/16"	15.70
3031	1/2"	15.70
3032	9/16"	16.15
3033	3/4"	18.45
3034	7/8"	26.45
3036	1.1/16"	34.80
3035	1.5/16"	50.25
3037	1.5/8"	109.10



4 x NPT female

HYAD	NPTF	€
37000	1/4"	26.95
37001	3/8"	32.55
37002	1/2"	39.20
37003	3/4"	34.80
37004	1"	49.85
37006	1.1/2"	174.05

## Moeren



BSP

HYAD	BSPP	€
BLN02	1/8"	0.95
BLN04	1/4"	0.90
BLN06	3/8"	0.95
BLN08	1/2"	1.10
BLN10	5/8"	1.40
BLN12	3/4"	1.45
BLN16	1"	2.60
BLN20	1.1/4"	5.20
BLN24	1.1/2"	6.00
BLN32	2"	12.05

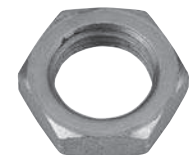

Metrisch (1,5mm draad type)

HYAD	€
MLN12	12 1.25
MLN14	14 1.40
MLN16	16 1.45
MLN18	18 1.55
MLN20	20 1.60
MLN22	22 2.05
MLN24	24 2.50



JIC

HYAD	JIC	€
JLN07	7/16"	1.35
JLN08	1/2"	1.40
JLN09	9/16"	1.65
JLN12	3/4"	1.90
JLN14	7/8"	2.40
JLN17	1.1/16"	5.10
JLN19	1.3/16"	5.30
JLN21	1.5/16"	6.40
JLN26	1.5/8"	7.45
JLN30	1.7/8"	8.95

# Adapters



**BURNETT & HILLMAN**  
HYDRAULIC ADAPTORS

1

## Krimphulzen



R2A krimphulzen

HYAD	-ID-	€
19940	1/4"	1.50
19941	3/8"	2.05
19942	1/2"	2.60
19943	5/8"	3.65
19944	3/4"	4.50
19945	1"	7.10

R2T krimphulzen voor non-skived R2T slang



HYAD	-ID-	€
19950	1/4"	1.45
19951	3/8"	1.90
19956	1/2"	2.50
19953	5/8"	3.55
19954	3/4"	4.60
19955	1"	7.45

## Blindkappen



BSP swivel 60° buitenconus

HYAD	BSPP	€
7BSBC02	1/8"	2.25
7BSBC04	1/4"	1.90
7BSBC06	3/8"	2.10
7BSBC08	1/2"	2.20
7BSBC10	5/8"	3.10
7BSBC12	3/4"	3.55
7BSBC16	1"	6.10
7BSBC20	1.1/4"	10.00
7BSBC24	1.1/2"	16.30
7BSBC32	2"	32.80

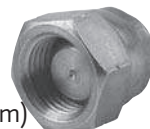

Metrische swivel (1,5mm)

HYAD	€
7M12	12 2.25
7M14	14 2.75
7M16	16 3.10
7M18	18 4.15
7M20	20 4.60
7M22	22 5.30



JIC swivel 37° binnenconus

HYAD	JIC	€
7J07	7/16"	2.85
7J08	1/2"	2.60
7J09	9/16"	2.80
7J12	3/4"	3.65
7J14	7/8"	4.70
7J17	1.1/16"	6.50
7J19	1.3/16"	8.05
7J21	1.5/16"	8.95
7J26	1.5/8"	12.35
7J30	1.7/8"	19.30
7J40	2.1/2"	41.45

JIS 60° buitenconus (BSP draad)

HYAD	JIS	€
7691-04	1/4"	5.30
7691-06	3/8"	5.50
7691-08	1/2"	6.70
7691-12	3/4"	8.85



JIS 60° buitenconus (metrische draad)

HYAD	JIS	€
9721-14	14	4.75
9721-18	18	5.30
9721-22	22	6.10
9721-24	24	10.00
9721-30	30	8.95
9721-33	33	11.35

## Krimmoeren



BSP

HYAD	BSPP	€
8020	1/8"	0.90
8021	1/4"	0.90
8022	3/8"	0.90
8023	1/2"	1.20
8024	5/8"	1.70
8025	3/4"	2.15
8026	1"	3.00
8027	1.1/4"	6.30
8028	1.1/2"	11.90
8029	2"	16.75



Metrisch (1,5mm draad type)

HYAD	€
8049	10 1.35
8050	12 1.20
8051	14 1.40
8052	16 1.50
8053	18 1.65
8054	20 2.15
8055	22 2.65
8056	24 3.10
8057	26 4.15



JIC

HYAD	JIC	€
8075	7/16"	1.10
8076	1/2"	1.25
8077	9/16"	1.25
8078	5/8"	1.95
8079	3/4"	2.15
8080	7/8"	4.70
8084	1.3/16"	5.60
8081	1.5/16"	7.00
8083	1.5/8"	10.40
8082	1.7/8"	15.60
8085	2.1/2"	19.60



NPSM

HYAD	NPSM	€
18000	1/4"	2.85
18001	3/8"	3.20
18002	1/2"	3.65
18003	3/4"	4.60
18005	1"	6.65

Hydrauliek  
Snelkoppelingen  
Afsluiters  
Roestvast staal  
Fittingen  
Luchtconditionering  
Gereedschap  
Vacuumtechniek  
Pneumatiek  
Onderdelen compressoren  
Diversen  
Malleabele fittingen & Staal  
Ringleidingssystemen  
Slangen  
Water, Gas, Sanitair, Verwarming

# 1 Hydrauliek snijringkoppelingen - staal



## Hydrauliek *Walpro rechte inschroefkoppelingen*

Snelkoppelingen

Afsluiters

Roestvast staal

Fittingen

Luchtconditionering

Gereedschap

Vacuumtechniek

Pneumatiek

Onderdelen compressoren

Diversen

Malleabele fittingen & Staal

Ringleidingssystemen

Slangen

Water, Gas, Sanitair, Verwarming



BSPT - serie LL

HYWA	BSPT	OD mm	bar	€
GEV4LLRK	1/8"	4	100	1.90
GEV6LLRK	1/8"	6	100	1.95
GEV8LLRK	1/8"	8	100	2.15

BSPT - serie L

HYWA	BSPT	OD mm	bar	€
GEV8LRK	1/4"	8	315	3.40
GEV10LRK	1/4"	10	315	7.50
GEV12LR1/4K	1/4"	12	315	6.50
GEV10LR3/8K	3/8"	10	315	3.90
GEV12LRK	3/8"	12	315	4.05
GEV15LRK	1/2"	15	315	11.70



Form B - metrisch - serie L

HYWA		OD mm	bar	€
GEV6LM12X1.5	M12x1,5	6	315	12.25
GEV8LM	M12x1,5	8	315	2.25
GEV10LM	M14x1,5	10	315	2.60
GEV8LM16X1.5	M16x1,5	8	315	7.40
GEV10LM16X1.5	M16x1,5	10	315	5.00
GEV12LM	M16x1,5	12	315	3.40
GEV10LM18X1.5	M18x1,5	10	315	6.85
GEV12LM18X1.5	M18x1,5	12	315	6.20
GEV15LM	M18x1,5	15	315	4.05
GEV18LM18X1.5	M18x1,5	18	315	6.50
GEV10LM22X1.5	M22x1,5	10	315	13.20
GEV12LM22X1.5	M22x1,5	12	315	7.00
GEV15LM22X1.5	M22x1,5	15	315	7.50
GEV18LM	M22x1,5	18	315	5.95
GEV22LM	M26x1,5	22	160	8.85
GEV28LM	M33x2	28	160	15.45
GEV35LM	M42x2	35	160	24.60
GEV42LM	M48x2	42	160	27.55

Form B - metrisch - serie S

HYWA		OD mm	bar	€
GEV6SM	M12x1,5	6	630	3.10
GEV8SM	M14x1,5	8	630	3.40
GEV10SM	M16x1,5	10	630	4.30
GEV12SM	M18x1,5	12	630	4.80
GEV16SM18X1.5	M18x1,5	16	400	13.20
GEV14SM	M20x1,5	14	630	8.10
GEV16SM	M22x1,5	16	400	7.40
GEV20SM	M27x2	20	400	10.80
GEV25SM	M33x2	25	400	18.15
GEV30SM	M42x2	30	250	28.25
GEV38SM	M48x2	38	250	35.95



Form B - BSP - serie L

HYWA	BSP	OD mm	bar	€
GEV6LR	1/8"	6	315	1.95
GEV8LR1/8	1/8"	8	315	4.10
GEV6LR1/4	1/4"	6	315	2.90
GEV8LR	1/4"	8	315	2.50
GEV10LR	1/4"	10	315	2.75
GEV12LR1/4	1/4"	12	315	3.90
GEV6LR3/8	3/8"	6	315	4.00
GEV8LR3/8	3/8"	8	315	3.65
GEV10LR3/8	3/8"	10	315	3.55
GEV12LR	3/8"	12	315	3.55
GEV15LR3/8	3/8"	15	315	6.15
GEV18LR3/8	3/8"	18	315	13.30
GEV8LR1/2	1/2"	8	315	7.80
GEV10LR1/2	1/2"	10	315	5.80
GEV12LR1/2	1/2"	12	315	5.25
GEV15LR	1/2"	15	315	4.90
GEV18LR	1/2"	18	160	6.25
GEV22LR1/2	1/2"	22	160	16.35
GEV15LR3/4	3/4"	15	315	18.50
GEV18LR3/4	3/4"	18	160	11.90
GEV22LR	3/4"	22	160	9.35
GEV28LR3/4	3/4"	28	160	39.05
GEV22LR1	1"	22	160	40.60
GEV28LR	1"	28	160	16.90
GEV35LR1	1"	35	160	49.25
GEV42LR	1.1/2"	42	160	28.70

Met chroom-6 vrije anticorrosie oppervlakte behandeling

# Hydrauliek snijringkoppelingen - staal

## Walpro rechte inschroefkoppelingen



Form B - BSP - serie S

HYWA	BSP	OD mm	bar	€
GEV6SR	1/4"	6	630	2.70
GEV8SR	1/4"	8	630	2.95
GEV10SR1/4	1/4"	10	630	5.65
GEV12SR1/4	1/4"	12	630	7.50
GEV8SR3/8	3/8"	8	630	7.50
GEV10SR	3/8"	10	630	3.90
GEV12SR	3/8"	12	630	4.20
GEV14SR3/8	3/8"	14	630	23.80
GEV16SR3/8	3/8"	16	400	14.75
GEV8SR1/2	1/2"	8	630	18.60
GEV10SR1/2	1/2"	10	630	6.15
GEV12SR1/2	1/2"	12	630	5.10
GEV14SR	1/2"	14	630	7.50
GEV16SR	1/2"	16	400	7.05
GEV20SR1/2	1/2"	20	400	18.60
GEV16SR3/4	3/4"	16	400	11.80
GEV20SR	3/4"	20	400	10.60
GEV25SR3/4	3/4"	25	400	28.50
GEV30SR3/4	3/4"	30	250	33.70
GEV20SR1	1"	20	400	27.20
GEV25SR	1"	25	400	18.50
GEV30SR1	1"	30	250	35.50
GEV30SR	1.1/4"	30	250	28.50
GEV38SR11/4	1.1/4"	38	250	41.30
GEV38SR	1.1/2"	38	250	35.15



Form E - BSP - serie L

HYWA	BSP	OD mm	bar	€
GEV6LMWD	M10x1	6	315	2.55
GEV8LMWD	M12x1,5	8	315	3.10
GEV10LMWD	M14x1,5	10	315	3.45
GEV12LMWD	M16x1,5	12	315	4.30
GEV12LM18X1.5WD	M18x1,5	12	315	6.80
GEV15LMD	M18x1,5	15	315	5.00
GEV18LM18X1.5WD	M18x1,5	18	315	7.30
GEV12LM22X1.5WD	M22x1,5	12	315	7.70
GEV15LM22X1.5WD	M22x1,5	15	315	8.20
GEV18LMWD	M22x1,5	18	315	7.20
GEV22LMWD	M26x1,5	22	160	10.20
GEV28LMWD	M33x2	28	160	17.90
GEV35LMWD	M42x2	35	160	28.25

Form E - BSP - serie S

HYWA	BSP	OD mm	bar	€
GEV6SMWD	M12x1,5	6	630	3.35
GEV8SMWD	M14x1,5	8	630	3.65
GEV10SMWD	M16x1,5	10	630	4.55
GEV12SMWD	M18x1,5	12	630	5.00
GEV14SMWD	M20x1,5	14	630	8.50
GEV16SMWD	M22x1,5	16	400	7.80
GEV20SMWD	M27x2	20	400	11.50
GEV25SMWD	M33x2	25	400	19.85
GEV30SMWD	M42x2	30	400	29.95
GEV38SMWD	M48x2	38	315	38.10



Form E - NPT - serie LL

HYWA	NPT	OD mm	bar	€
GEV4LL1/8NPT	1/8"	4	100	2.90
GEV6LL1/8NPT	1/8"	6	100	2.85
GEV8LL1/8NPT	1/8"	8	100	3.30

Form E - NPT - serie L

HYWA	NPT	OD mm	bar	€
GEV6L1/8NPT	1/8"	6	315	2.10
GEV6L1/4NPT	1/4"	6	315	2.80
GEV8L1/4NPT	1/4"	8	315	3.00
GEV10L1/4NPT	1/4"	10	315	3.40
GEV12L1/4NPT	1/4"	12	315	3.90
GEV10L3/8NPT	3/8"	10	315	3.90
GEV12L3/8NPT	3/8"	12	315	3.65
GEV12L1/2NPT	1/2"	12	315	4.70
GEV15L1/2NPT	1/2"	15	315	5.25
GEV18L1/2NPT	1/2"	18	315	6.70
GEV22L3/4NPT	3/4"	22	160	9.65
GEV28L1NPT	1"	28	160	18.60
GEV35L11/4NPT	1.1/4"	35	160	29.65
GEV42L11/2NPT	1.1/2"	42	160	36.65



Form E - NPT - Serie S

HYWA	NPT	OD mm	bar	€
GEV8S1/4NPT	1/4"	8	630	3.80
GEV10S1/4NPT	1/4"	10	630	4.30
GEV12S1/4NPT	1/4"	12	630	5.25
GEV10S3/8NPT	3/8"	10	630	4.70
GEV12S3/8NPT	3/8"	12	630	5.45
GEV12S1/2NPT	1/2"	12	630	5.65
GEV14S1/2NPT	1/2"	14	630	8.85
GEV16S1/2NPT	1/2"	16	400	8.20
GEV25S1NPT	1"	25	400	21.00
GEV38S11/2NPT	1.1/2"	38	315	47.60

Hydrauliek  
Snelkoppelingen  
Afsluiters  
Roestvast staal  
NPT  
Fittingen  
Luchtconditionering  
Gereedschap  
Vacuümtechniek  
Pneumatiek  
Onderdelen compressoren  
Diversen  
Malleabele fittingen & Staal  
Ringleidingssystemen  
Slangen  
Water, Gas, Sanitair, Verwarming



Hydrauliek snijringkoppelingen DIN in RVS 316 zie hoofdstuk 4

Met chroom-6 vrije anticorrosie oppervlakte behandeling

# 1 Hydrauliek snijringkoppelingen - staal



## Hydrauliek Walpro rechte inschroefkoppelingen

- Snelkoppelingen
- Afsluiters
- Roestvast staal
- Fittingen
- Luchtconditionering
- Gereedschap
- Vacuumtechniek
- Pneumatiek
- Onderdelen compressoren
- Diversen
- Malleabele fittingen & Staal
- Ringleidingssystemen
- Slangen
- Water, Gas, Sanitair, Verwarming



Form E - BSP - serie L

HYWA	BSPP	OD mm	bar	€
GEV6LRWD	1/8"	6	315	2.55
GEV8LR1/8WD	1/8"	8	315	4.70
GEV6LR1/4WD	1/4"	6	315	3.55
GEV8LRWD	1/4"	8	315	3.25
GEV10LRWD	1/4"	10	315	3.45
GEV12LR1/4WD	1/4"	12	315	4.55
GEV8LR3/8WD	3/8"	8	315	4.30
GEV10LR3/8WD	3/8"	10	315	4.20
GEV12LRWD	3/8"	12	315	4.30
GEV15LR3/8WD	3/8"	15	315	6.70
GEV10LR1/2WD	1/2"	10	315	6.60
GEV12LR1/2WD	1/2"	12	315	6.15
GEV15LRWD	1/2"	15	315	5.80
GEV18LRWD	1/2"	18	315	7.05
GEV18LR3/4WD	3/4"	18	315	12.65
GEV22LRWD	3/4"	22	160	10.10
GEV28LRWD	1"	28	160	18.60
GEV35LRWD	1.1/4"	35	160	26.10
GEV42LRWD	1.1/2"	42	160	31.65

Form E - BSP - serie S

HYWA	BSPP	OD mm	bar	€
GEV6SRWD	1/4"	6	630	3.35
GEV8SRWD	1/4"	8	630	3.80
GEV10SR1/4WD	1/4"	10	630	6.25
GEV12SR1/4WD	1/4"	12	630	8.10
GEV8SR3/8WD	3/8"	8	630	8.10
GEV10SRWD	3/8"	10	630	4.55
GEV12SRWD	3/8"	12	630	4.90
GEV16SR3/8WD	3/8"	16	400	15.20
GEV10SR1/2WD	1/2"	10	630	6.95
GEV12SR1/2WD	1/2"	12	630	5.95
GEV14SRWD	1/2"	14	630	8.20
GEV16SRWD	1/2"	16	400	7.80
GEV16SR3/4WD	3/4"	16	400	12.65
GEV20SRWD	3/4"	20	400	11.50
GEV25SR3/4WD	3/4"	25	400	28.95
GEV25SRWD	1"	25	400	20.00
GEV30SRWD	1.1/4"	30	400	30.30
GEV38SRWD	1.1/2"	38	315	38.10



UNF - serie L

HYWA	BSPP	OD mm	bar	€
GEV8L7/16-20UNF	7/16-20	8	315	16.60
GEV10L7/16-20UNF	7/16-20	10	315	16.90
GEV8L9/16-18UNF	9/16-18	8	315	16.35
GEV10L9/16-18UNF	9/16-18	10	315	17.70
GEV12L9/16-18UNF	9/16-18	12	315	17.40
GEV12L3/4-16UNF	3/4-16	12	315	21.10
GEV15L3/4-16UNF	3/4-16	15	315	21.90
GEV18L3/4-16UNF	3/4-16	18	315	25.30
GEV12L7/8-14UNF	7/8-14	12	315	23.80
GEV15L7/8-14UNF	7/8-14	15	315	25.30
GEV18L7/8-14UNF	7/8-14	18	315	27.10
GEV22L7/8-14UNF	7/8-14	22	160	34.80
GEV28L7/8-14UNF	7/8-14	28	160	43.60
GEV22L11/16-12UN	1.1/16-12	22	160	34.30
GEV28L15/16-12UN	1.5/16-12	28	160	44.50
GEV35L15/16-12UN	1.5/16-12	35	160	53.20
GEV35L15/8-12UN	1.5/8-12	35	160	58.20
GEV42L15/8-12UN	1.5/8-12	42	160	70.90

UNF - serie S

HYWA	BSPP	OD mm	bar	€
GEV10S9/16-18UNF	9/16-18	10	630	18.50
GEV12S3/4-16UNF	3/4-16	12	630	23.40
GEV16S3/4-16UNF	3/4-16	16	400	24.30
GEV20S3/4-16UNF	3/4-16	20	400	38.00
GEV16S7/8-14UNF	7/8-14	16	400	29.85
GEV20S7/8-14UNF	7/8-14	20	400	38.10
GEV20S11/16-12UN	1.1/16-12	20	400	37.80
GEV30S15/8-12UN	1.5/8-12	30	400	64.90

## Verloopkoppelingen



BSP

HYWA	BSPP	BSPP	bar	€
REDR3/8X1/8	3/8"	1/8"	630	3.50
REDR1/2X1/8	1/2"	1/8"	630	5.00
REDR1/2X1/4	1/2"	1/4"	630	3.75
REDR3/4X1/4	3/4"	1/4"	400	5.55
REDR3/4X3/8	3/4"	3/8"	400	5.50
REDR1X1/4	1"	1/4"	400	11.90
REDR1X3/8	1"	3/8"	400	11.90
REDR1X1/2	1"	1/2"	400	9.30
REDR11/4X1/2	1.1/4"	1/2"	400	23.85
REDR11/4X3/4	1.1/4"	3/4"	400	16.85
REDR11/2X1/2	1.1/2"	1/2"	400	46.40
REDR11/2X3/4	1.1/2"	3/4"	400	24.70
REDR11/2X1	1.1/2"	1"	400	24.85



BSP

HYWA	BSPP	BSPP	bar	€
REDR1/8X1/4	1/8"	1/4"	400	5.45
REDR1/8X3/8	1/8"	3/8"	400	10.05
REDR1/4X1/8	1/4"	1/8"	400	3.15
REDR1/4X3/8	1/4"	3/8"	400	4.60
REDR1/4X1/2	1/4"	1/2"	400	5.30
REDR1/4X3/4	1/4"	3/4"	400	19.00
REDR3/8X1/4	3/8"	1/4"	400	3.35
REDR3/8X1/2	3/8"	1/2"	400	5.50
REDR3/8X3/4	3/8"	3/4"	400	16.10
REDR1/2X3/8	1/2"	3/8"	400	4.45
REDR1/2X3/4	1/2"	3/4"	400	14.55
REDR1/2X1	1/2"	1"	400	15.30
REDR1/2X11/4	1/2"	1.1/4"	250	49.25
REDR3/4X1/2	3/4"	1/2"	400	6.65
REDR3/4X1	3/4"	1"	400	16.00
REDR3/4X11/4	3/4"	1.1/4"	250	49.80
REDR3/4X11/2	3/4"	1.1/2"	250	59.45
REDR1X3/4	1"	3/4"	400	11.95
REDR1X11/4	1"	1.1/4"	250	50.50
REDR1X11/2	1"	1.1/2"	250	55.20
REDR11/4X1	1.1/4"	1"	400	21.35
REDR11/4X11/2	1.1/4"	1.1/2"	250	67.00
REDR11/2X11/4	1.1/2"	1.1/4"	250	35.55

Met chroom-6 vrije anticorrosie oppervlakte behandeling

# Hydrauliek snijringkoppelingen - staal

## Walpro knie inschroefkoppelingen

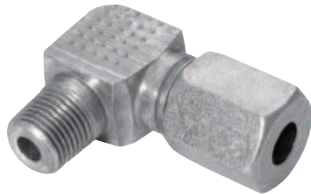

BSPT - serie LL

HYWA	BSPT	OD mm	bar	€
WEV4LLRK	1/8"	4	100	6.50
WEV6LLRK	1/8"	6	100	6.80
WEV8LLRK	1/8"	8	100	7.50

BSPT - serie L

HYWA	BSPT	OD mm	bar	€
WEV6LRK	1/8"	6	315	6.95
WEV6LR1/4K	1/4"	6	315	7.20
WEV8LRK	1/4"	8	315	7.40
WEV12LR1/4K	1/4"	12	315	14.00
WEV10LRK	1/4"	10	315	8.20
WEV10LR3/8K	3/8"	10	315	21.80
WEV12LRK	3/8"	12	315	9.90
WEV15LR3/8K	3/8"	15	315	33.50
WEV12LR1/2K	1/2"	12	315	21.30
WEV15LRK	1/2"	15	315	12.05
WEV18LRK	1/2"	18	315	15.55

BSPT - serie S

HYWA	BSPT	OD mm	bar	€
WEV6SRK	1/4"	6	630	7.95
WEV8SRK	1/4"	8	630	9.20
WEV12SRK	3/8"	12	630	11.80
WEV14SRK	1/2"	14	630	24.70
WEV16SRK	1/2"	16	400	17.00

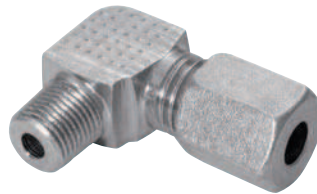

Metrisch tapse schroefdraad - serie LL

HYWA	Metrisch tapse schroefdraad	OD mm	bar	€
WEV4LLMK	M8x1	4	100	6.60
WEV6LLMK	M10x1	6	100	6.80
WEV8LLMK	M10x1	8	100	7.60

Metrisch tapse schroefdraad - serie L

HYWA	Metrisch tapse schroefdraad	OD mm	bar	€
WEV6LMK	M10x1	6	315	6.95
WEV8LMK	M12x1,5	8	315	7.50
WEV10LMK	M14x1,5	10	315	8.40
WEV12LMK	M16x1,5	12	315	10.10
WEV15LMK	M18x1,5	15	315	14.50
WEV18LMK	M22x1,5	18	315	20.20

Metrisch tapse schroefdraad - serie S

HYWA	Metrisch tapse schroefdraad	OD mm	bar	€
WEV6SMK	M12x1,5	6	630	9.05
WEV8SMK	M14x1,5	8	630	10.50
WEV10SMK	M16x1,5	10	630	11.50
WEV12SMK	M18x1,5	12	630	12.75
WEV14SMK	M20x1,5	14	630	26.90
WEV16SMK	M22x1,5	16	400	23.60

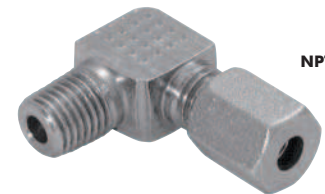

NPT - serie LL

HYWA	NPTF	OD mm	bar	€
WEV4LL1/8NPT	1/8"	4	100	7.80
WEV6LL1/8NPT	1/8"	6	100	7.95
WEV8LL1/8NPT	1/8"	8	100	8.95

NPT - serie L

HYWA	NPTF	OD mm	bar	€
WEV6L1/8NPT	1/8"	6	315	7.70
WEV8L1/4NPT	1/4"	8	315	8.40
WEV10L1/4NPT	1/4"	10	315	9.20
WEV12L1/4NPT	1/4"	12	315	12.95
WEV12L3/8NPT	3/8"	12	315	11.20
WEV15L1/2NPT	1/2"	15	315	15.10
WEV18L1/2NPT	1/2"	18	315	21.90
WEV22L3/4NPT	3/4"	22	160	31.65
WEV28L1NPT	1"	28	160	45.75

NPT - serie S

HYWA	NPTF	OD mm	bar	€
WEV6S1/4NPT	1/4"	6	630	8.95
WEV8S1/4NPT	1/4"	8	630	10.50
WEV10S3/8NPT	3/8"	10	630	11.70
WEV12S3/8NPT	3/8"	12	630	12.95
WEV14S1/2NPT	1/2"	14	630	27.50
WEV16S1/2NPT	1/2"	16	400	21.90
WEV20S3/4NPT	3/4"	20	400	30.60
WEV25S1NPT	1"	25	400	57.40

Hydrauliek

Snelkoppelingen

NPT

Afsluiters

Roestvast staal

Fittingen

Luchtconditionering

Gereedschap

Vacuümtechniek

Pneumatiek

Onderdelen compressoren

Diversen

Malleabele fittingen & Staal

Ringleidingssystemen

Slangen

Water, Gas, Sanitair, Verwarming

Hydrauliek slangen vindt u verderop in dit hoofdstuk

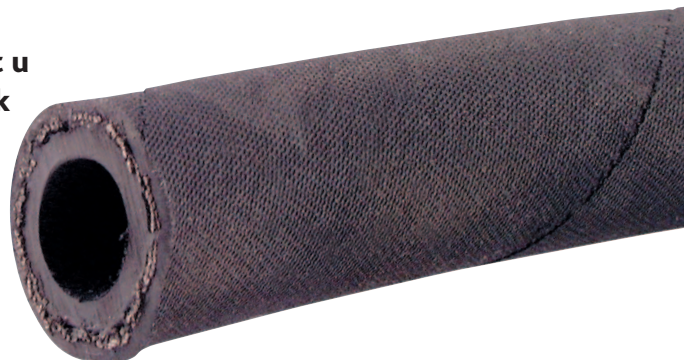

Met chroom-6 vrije anticorrosie oppervlakte behandeling

# 1 Hydrauliek snijringkoppelingen - staal



## Hydrauliek Walpro kniekoppelingen

Snelkoppelingen

Afsluiters

Roestvast staal

Fittingen

Luchtconditionering

Gereedschap

Vacuumtechniek

Pneumatiek

Onderdelen compressoren

Diversen

Malleabele fittingen & Staal

Ringleidingssystemen

Slangen

Water, Gas, Sanitair, Verwarming

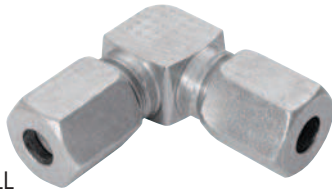

### Serie LL

HYWA	OD mm	bar	€
WV4LL	4	100	7.20
WV6LL	5	100	7.05
WV8LL	8	100	7.80

### Serie L

HYWA	OD mm	bar	€
WV6L	6	500	6.95
WV8L	8	500	7.50
WV10L	10	500	7.95
WV12L	12	400	9.35
WV15L	15	400	12.65
WV18L	18	400	16.90
WV22L	22	250	23.80
WV28L	28	250	37.70
WV35L	35	250	54.80
WV42L	42	250	72.15

### Serie S

HYWA	OD mm	bar	€
WV06S	6	800	8.10
WV08S	8	800	8.65
WV10S	10	800	10.00
WV12S	12	630	11.20
WV14S	14	630	19.15
WV16S	16	630	17.70
WV20S	20	420	24.50
WV25S	25	420	40.40
WV30S	30	420	56.40
WV38S	38	420	80.50

## Walpro instelbare kniekoppelingen



Verlopend - serie L

HYWA	OD A mm	OD B mm	bar	€
REDWV8L-6L	8	6	315	13.95
REDWV10L-8L	10	8	315	14.75
REDWV10L-6L	10	6	315	14.35
REDWV12L-10L	12	10	315	16.75
REDWV12L-8L	12	8	315	16.65
REDWV12L-6L	12	6	315	13.35
REDWV15L-12L	15	12	315	21.05
REDWV15L-10L	15	10	315	20.75
REDWV15L-8L	15	8	315	20.05
REDWV15L-6L	15	6	315	20.85
REDWV18L-15L	18	15	315	28.20
REDWV18L-12L	18	12	315	27.75
REDWV18L-10L	18	10	315	26.35
REDWV18L-8L	18	8	315	26.55
REDWV18L-6L	18	6	315	31.50
REDWV22L-18L	22	18	160	39.00
REDWV22L-15L	22	15	160	37.85
REDWV22L-12L	22	12	160	37.60
REDWV22L-10L	22	10	160	41.90
REDWV22L-8L	22	8	160	43.05
REDWV28L-22L	28	22	160	64.45
REDWV28L-18L	28	18	160	63.90
REDWV28L-15L	28	15	160	62.25
REDWV28L-12L	28	12	160	62.20
REDWV28L-10L	28	10	160	64.15
REDWV35L-28L	35	28	160	92.70
REDWV35L-22L	35	22	160	90.85
REDWV35L-18L	35	18	160	90.10
REDWV35L-15L	35	15	160	95.95
REDWV42L-35L	42	35	160	122.10
REDWV42L-22L	42	22	160	113.60
REDWV42L-18L	42	18	160	134.80
REDWV42L-15L	42	15	160	134.45

Verlopend - serie S

HYWA	OD A mm	OD B mm	bar	€
REDWV8S-6S	8	6	630	21.85
REDWV10S-8S	10	8	630	18.75
REDWV10S-6S	10	6	630	19.80
REDWV12S-10S	12	10	630	19.90
REDWV12S-8S	12	8	630	19.50
REDWV12S-6S	12	6	630	19.45
REDWV14S-12S	14	12	630	38.65
REDWV14S-10S	14	10	630	38.95
REDWV14S-8S	14	8	630	38.65
REDWV14S-6S	14	6	630	39.00
REDWV16S-14S	16	14	400	40.75
REDWV16S-12S	16	12	400	29.55
REDWV16S-10S	16	10	400	29.25
REDWV16S-8S	16	8	400	28.95
REDWV16S-6S	16	6	400	33.85
REDWV20S-16S	20	16	400	41.00
REDWV20S-14S	20	14	400	56.40
REDWV20S-12S	20	12	400	39.50
REDWV20S-10S	20	10	400	41.55
REDWV20S-8S	20	8	400	43.85
REDWV20S-6S	20	6	400	45.90
REDWV25S-20S	25	20	400	68.75
REDWV25S-16S	25	16	400	66.50
REDWV25S-14S	25	14	400	87.85
REDWV25S-12S	25	12	400	64.85
REDWV25S-10S	25	10	400	68.50
REDWV25S-8S	25	8	400	70.40
REDWV30S-25S	30	25	400	95.20
REDWV30S-20S	30	20	400	90.90
REDWV30S-16S	30	16	400	89.90
REDWV30S-14S	30	14	400	110.45
REDWV30S-12S	30	12	400	89.75
REDWV38S-30S	38	30	315	138.70
REDWV38S-25S	38	25	315	136.35
REDWV38S-20S	38	20	315	133.65
REDWV38S-16S	38	16	315	129.20
REDWV38S-10S	38	10	315	146.25



A

B

Met chroom-6 vrije anticorrosie oppervlakte behandeling

# Hydrauliek snijringkoppelingen - staal

## Haakse schotkoppeling

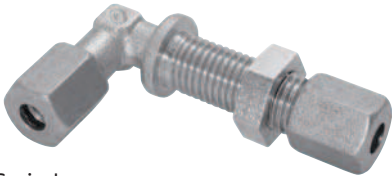

### Serie L

HYWA		OD mm	bar	€
WSV6L-W	M12x1,5	6	315	11.70
WSV8L-W	M14x1,5	8	315	12.15
WSV10L-W	M16x1,5	10	315	13.50
WSV12L-W	M18x1,5	12	315	16.45
WSV15L-W	M22x1,5	15	315	19.55
WSV18L-W	M26x1,5	18	315	27.60
WSV22L-W	M30x2	22	160	43.60
WSV28L-W	M36x2	28	160	66.90
WSV35L-W	M45x2	35	160	98.65
WSV42L-W	M52x2	42	160	140.60

### Serie S

HYWA		OD mm	bar	€
WSV6S-W	M14x1,5	6	630	13.50
WSV8S-W	M16x1,5	8	630	15.00
WSV10S-W	M18x1,5	10	630	18.75
WSV12S-W	M20x1,5	12	630	19.30
WSV14S-W	M22x1,5	14	630	116.70
WSV16S-W	M24x1,5	16	400	27.50
WSV20S-W	M30x2	20	400	43.35
WSV25S-W	M36x2	25	400	70.30
WSV30S-W	M42x2	30	400	97.50
WSV38S-W	M52x2	38	315	146.30

## Walpro rechte schotkoppelingen

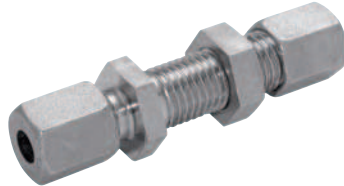

### Serie L

HYWA		OD mm	bar	€
GSV6L	M12x1,5	6	315	5.65
GSV8L	M14x1,5	8	315	5.95
GSV10L	M16x1,5	10	315	7.40
GSV12L	M18x1,5	12	315	8.40
GSV15L	M22x1,5	15	315	12.85
GSV18L	M26x1,5	18	315	20.55
GSV22L	M30x2	22	160	26.25
GSV28L	M36x2	28	160	39.85
GSV35L	M45x2	35	160	61.50
GSV42L	M52x2	42	160	82.55

### Serie S

HYWA		OD mm	bar	€
GSV6S	M14x1,5	6	630	7.70
GSV8S	M16x1,5	8	630	8.30
GSV10S	M18x1,5	10	630	9.65
GSV12S	M20x1,5	12	630	12.85
GSV14S	M22x1,5	14	630	22.35
GSV16S	M24x1,5	16	400	20.80
GSV20S	M30x2	20	400	32.10
GSV25S	M36x2	25	400	51.20
GSV30S	M42x2	30	400	62.35
GSV38S	M52x2	38	315	102.05

## Walpro tee koppelingen

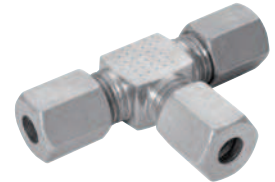

### Serie LL

HYWA	OD mm	bar	€
TV4LL	4	100	8.75
TV6LL	6	100	8.85
TV8LL	8	100	10.20

### Serie L

HYWA	OD mm	bar	€
TV6L	6	315	8.95
TV8L	8	315	9.75
TV10L	10	315	10.80
TV12L	12	315	12.95
TV15L	15	315	16.90
TV18L	18	315	23.25
TV22L	22	160	32.90
TV28L	28	160	53.20
TV35L	35	160	71.90
TV42L	42	160	102.30

### Serie S

HYWA	OD mm	bar	€
TV6S	6	630	10.50
TV8S	8	630	11.60
TV10S	10	630	13.40
TV12S	12	630	14.50
TV14S	14	630	26.25
TV16S	16	400	24.40
TV20S	20	400	38.35
TV25S	25	400	56.70
TV30S	30	400	74.20
TV38S	38	315	110.90

### Verlopend - serie L

HYWA	OD A mm	OD B mm	OD C mm	bar	€
TV10/10/6L	10	6	10	315	21.10
TV10/10/8L	10	8	10	315	27.20
TV12/12/8L	12	8	12	315	23.60
TV12/12/10L	12	10	12	315	24.00
TV12/12/15L	12	15	12	315	37.90
TV15/12/12L	15	12	12	315	43.90
TV18/18/10L	18	10	18	315	47.90
TV18/18/12L	18	12	18	315	48.75
TV22/22/10L	22	10	22	160	93.00
TV22/22/15L	22	15	22	160	63.05

Met chroom-6 vrije anticorrosie oppervlakte behandeling

Hydrauliek

Snelkoppelingen

Afsluiters

Roestvast staal

Fittingen

Luchtconditionering

Gereedschap

Vacuümtechniek

Pneumatiek

Onderdelen compressoren

Diversen

Malleabele fittingen & Staal

Ringleidingssystemen

Slangen

Water, Gas, Sanitair, Verwarming

# 1 Hydrauliek snijringkoppelingen - staal



## Hydrauliek Walpro instelbare tee koppelingen

Snelkoppelingen

Afsluiters

Roestvast staal

Fittingen

Luchtconditionering

Gereedschap

Vacuumtechniek

Pneumatiek

Onderdelen compressoren

Diversen

Malleabele fittingen & Staal

Ringleidingssystemen

Slangen

Water, Gas, Sanitair, Verwarming



### Verlopend - serie L



Model	OD A	OD B	OD C	bar	€
TV8/8/6L	8	8	6	315	16.30
TV12/12/6L	12	12	6	315	20.20
TV15/15/12L	15	15	12	315	24.50
TV15/15/10L	15	15	10	315	24.30
TV15/15/8L	15	15	8	315	23.60
TV15/15/6L	15	15	6	315	24.40
TV18/18/15L	18	18	15	315	34.65
TV18/18/8L	18	18	8	315	33.05
TV18/18/6L	18	18	6	315	38.05
TV22/22/18L	22	22	18	160	48.90
TV22/22/12L	22	22	12	160	47.25
TV22/22/8L	22	22	8	160	52.85
TV28/28/22L	28	28	22	160	80.45
TV28/28/18L	28	28	18	160	80.00
TV28/28/15L	28	28	15	160	78.35
TV28/28/12L	28	28	12	160	78.30
TV28/28/10L	28	28	10	160	80.20
TV35/35/28L	35	35	28	160	103.60
TV35/35/22L	35	35	22	160	101.70
TV35/35/18L	35	35	18	160	101.00
TV35/35/15L	35	35	15	160	106.85
TV42/42/35L	42	42	35	160	153.55
TV42/42/22L	42	42	22	160	145.05
TV42/42/18L	42	42	18	160	166.30
TV42/42/15L	42	42	15	160	166.00

### Verlopend - serie S



Model	OD A	OD B	OD C	bar	€
TV8/8/6S	8	6	8	630	24.70
TV10/10/8S	10	8	10	630	22.10
TV10/10/6S	10	6	10	630	23.10
TV12/12/10S	12	10	12	630	23.25
TV12/12/8S	12	8	12	630	22.90
TV12/12/6S	12	6	12	630	22.80
TV14/14/12S	14	12	14	630	46.35
TV14/14/10S	14	10	14	630	46.75
TV14/14/8S	14	8	14	630	46.40
TV14/14/6S	14	6	14	630	46.80
TV16/16/14S	16	14	16	400	46.65
TV16/16/12S	16	12	16	400	31.60
TV16/16/10S	16	10	16	400	34.70
TV16/16/8S	16	8	16	400	34.50
TV16/16/6S	16	6	16	400	39.40
TV20/20/16S	20	16	20	400	51.95
TV20/20/14S	20	14	20	400	66.65
TV20/20/12S	20	12	20	400	50.30
TV20/20/10S	20	10	20	400	52.50
TV20/20/8S	20	8	20	400	54.80
TV20/20/6S	20	6	20	400	56.70
TV25/25/20S	25	20	25	400	85.25
TV25/25/16S	25	16	25	400	83.00
TV25/25/14S	25	14	25	400	104.45
TV25/25/12S	25	12	25	400	81.40
TV25/25/10S	25	10	25	400	85.00
TV25/25/8S	25	8	25	400	87.00
TV30/30/25S	30	25	30	400	113.75
TV30/30/20S	30	20	30	400	109.55
TV30/30/16S	30	16	30	400	108.50
TV30/30/14S	30	14	30	400	129.05
TV30/30/12S	30	12	30	400	108.35
TV38/38/30S	38	30	38	315	170.40
TV38/38/25S	38	25	38	315	168.05
TV38/38/20S	38	20	38	315	165.35
TV38/38/16S	38	16	38	315	160.80
TV38/38/10S	38	10	38	315	177.95

## Walpro kruiskoppelingen



### Serie LL

Model	OD mm	bar	€
KV4LL	4	100	39.35
KV6LL	6	100	38.90
KV8LL	8	100	35.75

### Serie L

Model	OD mm	bar	€
KV6L	6	315	28.35
KV8L	8	315	31.20
KV10L	10	315	33.90
KV12L	12	315	37.40
KV15L	15	315	44.10
KV18L	18	315	56.60
KV22L	22	160	86.55
KV28L	28	160	107.70
KV35L	35	160	147.40
KV42L	42	160	229.05

### Serie S

Model	OD mm	bar	€
KV6S	6	630	34.00
KV8S	8	630	37.10
KV10S	10	630	40.05
KV12S	12	630	42.35
KV14S	14	630	62.95
KV16S	16	400	61.00
KV20S	20	400	87.50
KV25S	25	400	107.70
KV30S	30	400	145.15
KV38S	38	315	232.45

Met chroom-6 vrije anticorrosie oppervlakte behandeling

# Hydrauliek snijringkoppelingen - staal



1

## Walpro rechte koppelingen

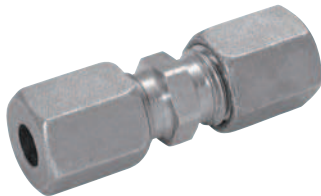

### Serie LL

HYWA	OD mm	bar	€
GV4LL	4	100	3.10
GV6LL	6	100	3.40
GV8LL	8	100	3.40

### Serie L

HYWA	OD mm	bar	€
GV-6L	6	315	2.90
GV-8L	8	315	3.25
GV-10L	10	315	3.80
GV-12L	12	315	4.40
GV-15L	15	315	6.15
GV-18L	18	315	9.45
GV-22L	22	160	12.95
GV-28L	28	160	23.25
GV-35L	35	160	32.35
GV-42L	42	160	41.30

### Serie S

HYWA	OD mm	bar	€
GV6S	6	630	3.55
GV8S	8	630	4.00
GV10S	10	630	4.90
GV12S	12	630	5.55
GV14S	14	630	10.35
GV16S	16	400	10.35
GV20S	20	400	15.35
GV25S	25	400	25.65
GV30S	30	400	35.95
GV38S	38	315	49.00

### Verlopend - serie LL

HYWA	OD A mm	OD B mm	bar	€
GV6/4LL	6	4	100	7.40

### Verlopend - serie L

HYWA	OD A mm	OD B mm	bar	€
GV8/6L	8	6	315	6.15
GV10/6L	10	6	315	6.80
GV10/8L	10	8	315	7.05
GV12/6L	12	6	315	7.70
GV12/8L	12	8	315	7.80
GV12/10L	12	10	315	8.10
GV15/10L	15	10	315	10.10
GV15/12L	15	12	315	10.35
GV18/10L	18	10	315	14.00
GV18/12L	18	12	315	14.10
GV18/15L	18	15	315	14.60
GV22/15L	22	15	160	18.30
GV22/18L	22	18	160	19.65

### Verlopend - serie S

HYWA	OD A mm	OD B mm	bar	€
GV16/12S	16	12	400	15.35
GV20/16S	20	16	400	22.25
GV25/16S	25	16	400	40.20
GV25/20S	25	20	400	39.45

Met chroom-6 vrije anticorrosie oppervlakte behandeling

## Walpro banjokoppelingen - enkel



### Metrisch - serie L

HYWA	BSPP	OD mm	bar	€
RSWV6LM	M10x1	6	500	14.00
RSWV8LM	M12x1,5	8	400	15.00
RSWV10LM	M14x1,5	10	350	15.90
RSWV12LM	M16x1,5	12	350	19.55
RSWV12LM18X1.5	M18x1,5	12	315	20.50
RSWV15LM	M18x1,5	15	315	23.05
RSWV18LM	M22x1,5	18	315	33.35
RSWV22LM	M26x1,5	22	200	48.00
RSWV28LM	M33x2	28	200	83.15
RSWV35LM	M42x2	35	200	125.85
RSWV42LM	M48x2	42	200	167.80

### Metrisch - serie S

HYWA	BSPP	OD mm	bar	€
RSWV6SM	M12x1,5	6	500	15.45
RSWV8SM	M14x1,5	8	450	16.25
RSWV10SM	M16x1,5	10	400	20.10
RSWV12SM	M18x1,5	12	400	22.45
RSWV14SM	M20x1,5	14	400	31.55
RSWV16SM	M22x1,5	16	400	33.50
RSWV20SM	M27x2	20	400	54.90
RSWV25SM	M33x2	25	250	84.70
RSWV30SM	M42x2	30	250	130.40
RSWV38SM	M48x2	38	250	178.05

### BSP - serie L

HYWA	BSPP	OD mm	bar	€
RSWV6LR	1/8"	6	500	14.00
RSWV8LR	1/4"	8	400	15.35
RSWV10LR	1/4"	10	350	15.65
RSWV12LR	3/8"	12	350	20.00
RSWV15LR	1/2"	15	315	24.50
RSWV18LR	1/2"	18	315	33.50
RSWV22LR	3/4"	22	200	52.40
RSWV28LR	1"	28	200	83.15
RSWV35LR	1.1/4"	35	200	124.75
RSWV42LR	1.1/2"	42	200	167.80

### BSP - serie S

HYWA	BSPP	OD mm	bar	€
RSWV6SR	1/4"	6	500	15.65
RSWV8SR	1/4"	8	450	16.05
RSWV10SR	3/8"	10	400	20.55
RSWV12SR	3/8"	12	400	20.80
RSWV14SR	1/2"	14	400	29.25
RSWV16SR	1/2"	16	400	33.60
RSWV20SR	3/4"	20	400	54.60
RSWV25SR	1"	25	250	84.80
RSWV30SR	1.1/4"	30	250	129.30
RSWV38SR	1.1/2"	38	250	176.90

Hydrauliek

Snelkoppelingen

Afsluiters

Roestvast staal

Fittingen

Luchtconditionering

Gereedschap

Vacuümtechniek

Pneumatiek

Onderdelen compressoren

Diversen

Malleabele fittingen & Staal

Ringleidingssystemen

Slangen

Water, Gas, Sanitair, Verwarming

# 1 Hydrauliek snijringkoppelingen - staal



## Hydrauliek Walpro banjokoppelingen - dubbel

Snelkoppelingen

Afsluiters

Roestvast staal

Fittingen

Luchtconditionering

Gereedschap

Vacuumtechniek

Pneumatiek

Onderdelen compressoren

Diversen

Malleabele fittingen & Staal

Ringleidingssystemen

Slangen

Water, Gas, Sanitair, Verwarming



### Metrisch - serie L

HYWA	OD mm	bar	€	
P-RSTV6LM-WD	M10x1	6	500	29.15
P-RSTV8LM-WD	M12x1,5	8	500	31.65
P-RSTV10LM-WD	M14x1,5	10	500	36.45
P-RSTV12LM-WD	M16x1,5	12	400	39.15
P-RSTV15LM-WD	M18x1,5	15	400	56.40
P-RSTV18LM-WD	M22x1,5	18	400	72.85
P-RSTV22LM-WD	M26x1,5	22	250	139.50
P-RSTV28LM-WD	M33x2	28	250	184.85
P-RSTV35LM-WD	M42x2	35	250	226.80
P-RSTV42LM-WD	M48x2	42	250	269.90

### Metrisch - serie S

HYWA	OD mm	bar	€	
P-RSTV6SM-WD	M12x1,5	6	500	29.40
P-RSTV8SM-WD	M14x1,5	8	500	38.10
P-RSTV10SM-WD	M16x1,5	10	500	54.10
P-RSTV12SM-WD	M18x1,5	12	400	53.80
P-RSTV16SM-WD	M22x1,5	16	400	81.90
P-RSTV20SM-WD	M27x2	20	315	138.35
P-RSTV25SM-WD	M33x2	25	250	217.70
P-RSTV30SM-WD	M42x2	30	250	227.90
P-RSTV38SM-WD	M48x2	38	250	288.05

### BSP - serie L

HYWA	BSPP	OD mm	bar	€
P-RSTV6LR-WD	1/8"	6	500	29.15
P-RSTV8LR-WD	1/4"	8	500	31.75
P-RSTV10LR-WD	1/4"	10	500	36.30
P-RSTV12LR-WD	3/8"	12	400	39.70
P-RSTV15LR-WD	1/2"	15	400	56.50
P-RSTV18LR-WD	1/2"	18	400	68.30
P-RSTV22LR-WD	3/4"	22	250	105.95
P-RSTV28LR-WD	1"	28	250	184.85
P-RSTV35LR-WD	1.1/4"	35	250	217.70
P-RSTV42LR-WD	1.1/2"	42	250	268.75

### BSP - serie S

HYWA	BSPP	OD mm	bar	€
P-RSTV6SR-WD	1/4"	6	500	43.35
P-RSTV8SR-WD	1/4"	8	500	38.00
P-RSTV10SR-WD	3/8"	10	500	42.10
P-RSTV12SR-WD	3/8"	12	400	53.80
P-RSTV16SR-WD	1/2"	16	400	73.05
P-RSTV20SR-WD	3/4"	20	315	137.20
P-RSTV25SR-WD	1"	25	250	166.70
P-RSTV30SR-WD	1.1/4"	30	250	220.00
P-RSTV38SR-WD	1.1/2"	38	250	286.90

## Knie banjokoppelingen - draaibaar



### Serie L

HYWA	OD mm	bar	€
DGWW6L	6	250	123.30
DGWW8L	8	250	130.55
DGWW10L	10	250	131.05
DGWW12L	12	250	131.65
DGWW15L	15	250	199.25
DGWW18L	18	160	233.00
DGWW22L	22	160	269.40
DGWW28L	28	100	351.30
DGWW35L	35	100	590.35
DGWW42L	42	100	836.80

### Serie S

HYWA	OD mm	bar	€
DGWW6S	6	400	124.15
DGWW8S	8	400	128.40
DGWW10S	10	400	131.40
DGWW12S	12	400	132.00
DGWW14S	14	400	221.00
DGWW16S	16	400	201.45
DGWW20S	20	250	236.00
DGWW25S	25	250	277.90
DGWW30S	30	250	357.50
DGWW38S	38	250	594.10

### BSP male x snijringkoppeling - serie L

HYWA	OD mm	bar	€	
DGWEV6LRWD	1/8"	6	250	126.80
DGWEV6LR1/4WD	1/4"	6	250	126.80
DGWEV8LRWD	1/4"	8	250	134.45
DGWEV10LRWD	1/4"	10	250	134.80
DGWEV10LR3/8WD	3/8"	10	250	134.95
DGWEV12LRWD	3/8"	12	250	135.90
DGWEV12LR1/2WD	1/2"	12	250	136.05
DGWEV15LRWD	1/2"	15	250	206.40
DGWEV18LRWD	1/2"	18	160	210.20
DGWEV22LRWD	3/4"	22	160	238.10
DGWEV28LRWD	1"	28	100	277.80
DGWEV35LRWD	1.1/4"	35	100	365.60
DGWEV42LRWD	1.1/2"	42	100	619.75

### BSP male x snijringkoppeling - serie S

HYWA	OD mm	bar	€	
DGWEV6SRWD	1/4"	6	400	127.05
DGWEV8SRWD	1/4"	8	400	127.65
DGWEV10SRWD	3/8"	10	400	135.40
DGWEV12SRWD	3/8"	12	400	136.50
DGWEV16SRWD	1/2"	16	400	208.85
DGWEV20SRWD	3/4"	20	250	237.70
DGWEV25SRWD	1"	25	250	280.70
DGWEV30SRWD	1.1/4"	30	250	364.05
DGWEV38SRWD	1.1/2"	38	250	619.00

# Snap-tite

Snap-tite hydraulische snelkoppelingen vindt u verderop in dit hoofdstuk



# Hydrauliek snijringkoppelingen - staal

## Walpro laskoppelingen



### Aanlaskoppeling - serie L

HYWA	OD mm	bar	€
ASV6L	6	315	2.80
ASV8L	8	315	3.35
ASV10L	10	315	3.90
ASV12L	12	315	6.60
ASV15L	15	315	5.35
ASV18L	18	315	7.40
ASV22L	22	160	10.80
ASV28L	28	160	21.45
ASV35L	35	160	27.80
ASV42L	42	160	37.70

### Aanlaskoppeling - serie S

HYWA	OD mm	bar	€
ASV6S	6	630	3.80
ASV8S	8	630	4.30
ASV10S	10	630	5.10
ASV12S	12	630	5.80
ASV14S	14	630	13.75
ASV16S	16	400	8.40
ASV20S	20	400	12.15
ASV25S	25	400	20.40
ASV30S	30	400	31.40
ASV38S	38	315	43.10

### Lasschotkoppeling - serie L

HYWA	OD mm	bar	€
ESV6L-W	6	315	17.50
ESV8L-W	8	315	17.70
ESV10L-W	10	315	16.05
ESV12L-W	12	315	20.55
ESV15L-W	15	315	21.90
ESV18L-W	18	315	29.05
ESV22L-W	22	160	38.00
ESV28L-W	28	160	49.15
ESV35L-W	35	160	67.30
ESV42L-W	42	160	98.10

### Lasschotkoppeling - serie S

HYWA	OD mm	bar	€
ESV6S-W	6	630	17.90
ESV8S-W	8	630	19.15
ESV10S-W	10	630	21.00
ESV12S-W	12	630	21.80
ESV14S-W	14	630	33.50
ESV16S-W	16	400	32.00
ESV20S-W	20	400	40.50
ESV25S-W	25	400	53.55
ESV30S-W	30	400	67.05
ESV38S-W	38	315	104.20

## Walpro laskegels



### Laskegel met O-ring

HYWA	OD mm	bar	€
SN8X2	8x2	400	3.90
SN10X2	10x2	400	4.30
SN12X2.5	12x2,5	400	4.75
SN16X3	16x3	400	5.95
SN20X3	20x3	400	7.60
SN25X3	25x3	400	9.55
SN25X4	25x4	400	9.55
SN30X4	30x4	315	12.45
SN30X5	30x5	400	12.45
SN38X4	38x4	315	17.70
SN38X5	38x5	315	17.70
SN38X6	38x6	315	23.40

Hydrauliek  
Snelkoppelingen  
Afsluiters  
Roestvast staal  
Fittingen  
Luchtconditionering  
Gereedschap  
Vacuumtechniek  
Pneumatiek  
Onderdelen compressoren  
Diversen  
Malleabele fittingen & Staal  
Ringleidingssystemen  
Slangen  
Water, Gas, Sanitair, Verwarming

Met chroom-6 vrije anticorrosie oppervlakte behandeling

# 1 Hydrauliek snijringkoppelingen - staal



## Hydrauliek **Standpijpen DKO**

Snelkoppelingen

Afsluiters

Roestvast staal

Fittingen

Luchtconditionering

Gereedschap

Vacuumtechniek

Pneumatiek

Onderdelen compressoren

Diversen

Malleabele fittingen & Staal

Ringleidingssystemen

Slangen

Water, Gas, Sanitair, Verwarming



Metrisch - serie L

	HYWA	OD mm	bar	€
EGESD6LMWD	M10x1	6	315	7.20
EGESD8LMWD	M12x1,5	8	315	7.30
EGESD10LMWD	M14x1,5	10	315	7.60
EGESD12LMWD	M16x1,5	12	315	8.30
EGESD15LMWD	M18x1,5	15	315	9.90
EGESD18LMWD	M22x1,5	18	315	11.20
EGESD22LMWD	M26x1,5	22	160	16.90
EGESD28LMWD	M33x2	28	160	27.70
EGESD35LMWD	M42x2	35	160	42.20
EGESD42LMWD	M48x2	42	160	48.10

Metrisch - serie S

	HYWA	OD mm	bar	€
EGESD6SMWD	M12x1,5	6	630	8.40
EGESD8SMWD	M14x1,5	8	630	8.65
EGESD10SMWD	M16x1,5	10	630	8.85
EGESD12SMWD	M18x1,5	12	630	9.20
EGESD14SMWD	M20x1,5	14	630	16.15
EGESD16SMWD	M22x1,5	16	400	12.45
EGESD20SMWD	M27x2	20	400	18.95
EGESD25SMWD	M33x2	25	400	29.25
EGESD30SMWD	M42x2	30	400	43.90
EGESD38SMWD	M48x2	38	315	65.10



BSP - serie L

	HYWA	BSP	OD mm	bar	€
EGESD6LRWD	1/8"	6	315	6.25	
EGESD8LRWD	1/4"	8	315	6.70	
EGESD10LRWD	1/4"	10	315	6.95	
EGESD12LRWD	3/8"	12	315	7.20	
EGESD15LRWD	1/2"	15	315	9.55	
EGESD18LRWD	1/2"	18	315	10.80	
EGESD22LRWD	3/4"	22	160	16.15	
EGESD28LRWD	1"	28	160	23.70	
EGESD35LRWD	1.1/4"	35	160	40.50	
EGESD42LRWD	1.1/2"	42	160	45.35	

BSP - serie S

	HYWA	BSP	OD mm	bar	€
EGESD6SRWD	1/4"	6	630	7.20	
EGESD8SRWD	1/4"	8	630	7.30	
EGESD12SRWD	3/8"	12	630	7.40	
EGESD10SRWD	3/8"	10	630	7.60	
EGESD12SR1/2WD	1/2"	12	630	10.60	
EGESD14SRWD	1/2"	14	630	15.45	
EGESD16SRWD	1/2"	16	400	11.90	
EGESD20SRWD	3/4"	20	400	17.15	
EGESD25SRWD	1"	25	400	24.85	
EGESD30SRWD	1.1/4"	30	400	37.90	
EGESD38SRWD	1.1/2"	38	315	59.80	

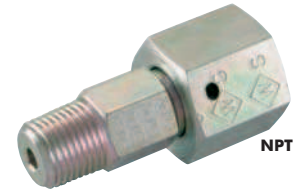

NPT - serie L

	HYWA	NPT	OD mm	bar	€
EGESD6L1/8NPT	1/8"	6	315	21.30	
EGESD8L1/4NPT	1/4"	8	315	21.90	
EGESD10L1/4NPT	1/4"	10	315	22.70	
EGESD12L3/8NPT	3/8"	12	315	26.35	
EGESD15L1/2NPT	1/2"	12	315	27.40	
EGESD18L1/2NPT	1/2"	18	315	26.35	
EGESD22L3/4NPT	3/4"	22	160	31.90	
EGESD28L1NPT	1"	28	160	64.10	

NPT - serie S

	HYWA	NPT	OD mm	bar	€
EGESD6S1/4NPT	1/4"	6	630	21.80	
EGESD8S1/4NPT	1/4"	8	630	22.15	
EGESD10S3/8NPT	3/8"	10	630	26.10	
EGESD12S3/8NPT	3/8"	12	630	26.70	
EGESD14S1/2NPT	1/2"	14	630	31.90	
EGESD16S1/2NPT	1/2"	16	400	31.55	
EGESD20S3/4NPT	3/4"	20	400	32.10	
EGESD25S1NPT	1"	25	400	54.80	
EGESD30S11/4NPT	1.1/4"	30	400	105.85	
EGESD38S11/2NPT	1.1/2"	38	315	137.20	

Met chroom-6 vrije anticorrosie oppervlakte behandeling

# Hydrauliek snijringkoppelingen - staal

## Koppelstuk DKO



Recht - serie L

	HYWA	OD mm	bar	€
SNV6L	6	500	13.70	
SNV8L	8	500	14.75	
SNV10L	10	500	15.30	
SNV12L	12	400	16.40	
SNV15L	15	400	18.30	
SNV18L	18	400	20.20	
SNV22L	22	250	23.05	
SNV28L	28	250	34.65	
SNV35L	35	250	40.25	
SNV42L	42	250	48.85	

Recht - serie S

	HYWA	OD mm	bar	€
SNV6S	6	800	16.15	
SNV8S	8	800	17.40	
SNV10S	10	800	17.80	
SNV12S	12	630	19.50	
SNV14S	14	630	24.15	
SNV16S	16	630	23.05	
SNV20S	20	420	26.50	
SNV25S	25	420	33.95	
SNV30S	30	400	49.75	
SNV38S	38	400	55.80	



Verlopend - serie L

	HYWA	OD A mm	OD B mm	bar	€
SNV8/6L	8	6	500	20.45	
SNV10/6L	10	6	500	24.75	
SNV10/8L	10	8	500	20.80	
SNV12/6L	12	6	400	25.80	
SNV12/8L	12	8	400	23.90	
SNV12/10L	12	10	400	21.10	
SNV15/8L	15	8	400	29.50	
SNV15/10L	15	10	400	27.95	
SNV15/12L	15	12	400	25.15	
SNV18/10L	18	10	400	32.45	
SNV18/12L	18	12	400	29.90	
SNV18/15L	18	15	400	26.55	
SNV22/12L	22	12	250	38.35	
SNV22/15L	22	15	250	35.30	
SNV28/15L	28	15	250	43.90	
SNV28/18L	28	18	250	41.10	
SNV28/22L	28	22	250	36.80	
SNV35/18L	35	18	250	59.10	
SNV35/22L	35	22	250	56.60	
SNV35/28L	35	28	250	53.55	
SNV42/22L	42	22	250	71.15	
SNV42/28L	42	28	250	70.20	
SNV42/35L	42	35	250	68.60	

Verlopend - serie S

	HYWA	OD A mm	OD B mm	bar	€
SNV8/6S	8	6	800	25.80	
SNV10/6S	10	6	800	30.05	
SNV10/8S	10	8	800	26.10	
SNV12/6S	12	6	630	32.10	
SNV12/8S	12	8	630	30.10	
SNV12/10S	12	10	630	27.30	
SNV16/10S	16	10	630	33.60	
SNV16/12S	16	12	630	31.30	
SNV20/12S	20	12	420	35.50	
SNV20/16S	20	16	420	32.90	
SNV25/16S	25	16	420	39.30	
SNV25/20S	25	20	420	35.60	
SNV30/16S	30	16	400	57.95	
SNV30/20S	30	20	400	55.45	
SNV30/25S	30	25	400	50.65	
SNV38/20S	38	20	400	71.65	
SNV38/25S	38	25	400	73.80	
SNV38/30S	38	30	400	70.60	



Verlopend - serie L x serie S

	HYWA	OD A mm	OD B mm	bar	€
SNV6L/6S	6	6	400	28.05	
SNV8L/8S	8	8	400	29.65	
SNV10L/10S	10	10	400	31.35	
SNV12L/12S	12	12	400	32.75	
SNV18L/16S	18	16	400	35.10	
SNV22L/20S	22	20	250	39.55	
SNV28L/25S	28	25	250	52.15	
SNV35L/30S	35	30	250	72.90	
SNV42L/38S	42	38	250	89.10	

Verlopend - serie S x serie L

	HYWA	OD A mm	OD B mm	bar	€
SNV16S/15L	16	15	400	32.45	
SNV20S/18L	20	18	400	36.80	
SNV25S/22L	25	22	250	47.80	
SNV30S/28L	30	28	250	68.60	
SNV38S/35L	38	35	250	86.25	

- Hydrauliek
- Snelkoppelingen
- Afsluiters
- Roestvast staal
- Fittingen
- Luchtconditionering
- Gereedschap
- Vacuümtechniek
- Pneumatiek
- Onderdelen compressoren
- Diversen
- Malleabele fittingen & Staal
- Ringleidingssystemen
- Slangen
- Water, Gas, Sanitair, Verwarming

Met chroom-6 vrije anticorrosie oppervlakte behandeling

# 1 Hydrauliek snijringkoppelingen - staal



## Hydrauliek **Walpro instelbare kniekoppelingen DKO**

Snelkoppelingen  
Afsluiters  
Roestvast staal  
Fittingen  
Luchtconditionering

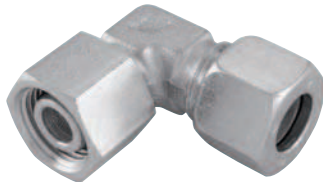

### Metrisch - serie L

	HYWA		OD mm	bar	€
<b>EWVD6L</b>	M12x1,5	6	500	<b>8.85</b>	
<b>EWVD8L</b>	M14x1,5	8	500	<b>8.85</b>	
<b>EWVD10L</b>	M16x1,5	10	500	<b>9.65</b>	
<b>EWVD12L</b>	M18x1,5	12	400	<b>13.30</b>	
<b>EWVD15L</b>	M22x1,5	15	400	<b>13.60</b>	
<b>EWVD18L</b>	M26x1,5	18	400	<b>19.55</b>	
<b>EWVD22L</b>	M30x2	22	250	<b>26.70</b>	
<b>EWVD28L</b>	M36x2	28	250	<b>41.00</b>	
<b>EWVD35L</b>	M45x2	35	250	<b>60.35</b>	
<b>EWVD42L</b>	M52x2	42	250	<b>86.90</b>	

### Metrisch - serie S

	HYWA		OD mm	bar	€
<b>EWVD6S</b>	M14x1,5	6	800	<b>10.00</b>	
<b>EWVD8S</b>	M16x1,5	8	800	<b>11.10</b>	
<b>EWVD10S</b>	M18x1,5	10	800	<b>12.75</b>	
<b>EWVD12S</b>	M20x1,5	12	630	<b>13.20</b>	
<b>EWVD14S</b>	M22x1,5	14	630	<b>19.05</b>	
<b>EWVD16S</b>	M24x1,5	16	630	<b>20.20</b>	
<b>EWVD20S</b>	M30x2	20	420	<b>28.70</b>	
<b>EWVD25S</b>	M36x2	25	420	<b>43.70</b>	
<b>EWVD30S</b>	M42x2	30	420	<b>61.25</b>	
<b>EWVD38S</b>	M52x2	38	420	<b>93.60</b>	

## Walpro instelbare L-koppelingen DKO

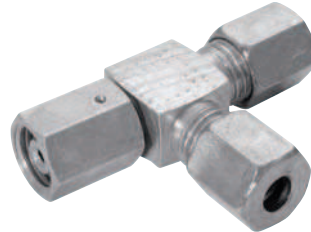

### Metrisch - serie L

	HYWA		OD mm	bar	€
<b>ELVD6L</b>	M12x1,5	6	315	<b>14.40</b>	
<b>ELVD8L</b>	M14x1,5	8	315	<b>14.50</b>	
<b>ELVD10L</b>	M16x1,5	10	315	<b>16.05</b>	
<b>ELVD12L</b>	M18x1,5	12	315	<b>17.80</b>	
<b>ELVD15L</b>	M22x1,5	15	315	<b>23.15</b>	
<b>ELVD18L</b>	M26x1,5	18	315	<b>31.30</b>	
<b>ELVD22L</b>	M30x2	22	160	<b>45.85</b>	
<b>ELVD28L</b>	M36x2	28	160	<b>68.95</b>	
<b>ELVD35L</b>	M45x2	35	160	<b>93.80</b>	
<b>ELVD42L</b>	M52x2	42	160	<b>119.55</b>	

### Metrisch - serie S

	HYWA		OD mm	bar	€
<b>ELVD6S</b>	M14x1,5	6	630	<b>16.35</b>	
<b>ELVD8S</b>	M16x1,5	8	630	<b>16.35</b>	
<b>ELVD10S</b>	M18x1,5	10	630	<b>20.30</b>	
<b>ELVD12S</b>	M20x1,5	12	630	<b>22.25</b>	
<b>ELVD14S</b>	M22x1,5	14	630	<b>34.30</b>	
<b>ELVD16S</b>	M24x1,5	16	400	<b>34.30</b>	
<b>ELVD20S</b>	M30x2	20	400	<b>49.80</b>	
<b>ELVD25S</b>	M36x2	25	400	<b>75.00</b>	
<b>ELVD30S</b>	M42x2	30	400	<b>96.05</b>	
<b>ELVD38S</b>	M52x2	38	315	<b>155.35</b>	

## Walpro instelbare tee koppelingen DKO

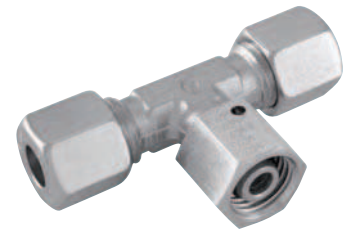

### Metrisch - serie L

	HYWA		OD mm	bar	€
<b>ETVD6L</b>	M12x1,5	6	500	<b>14.10</b>	
<b>ETVD8L</b>	M14x1,5	8	500	<b>14.60</b>	
<b>ETVD10L</b>	M16x1,5	10	500	<b>16.60</b>	
<b>ETVD12L</b>	M18x1,5	12	400	<b>17.30</b>	
<b>ETVD15L</b>	M22x1,5	15	400	<b>22.55</b>	
<b>ETVD18L</b>	M26x1,5	18	400	<b>30.30</b>	
<b>ETVD22L</b>	M30x2	22	250	<b>47.00</b>	
<b>ETVD28L</b>	M36x2	28	250	<b>69.45</b>	
<b>ETVD35L</b>	M45x2	35	250	<b>92.10</b>	
<b>ETVD42L</b>	M52x2	42	250	<b>140.60</b>	

### Metrisch - serie S

	HYWA		OD mm	bar	€
<b>ETVD6S</b>	M14x1,5	6	800	<b>16.05</b>	
<b>ETVD8S</b>	M16x1,5	8	800	<b>17.70</b>	
<b>ETVD10S</b>	M18x1,5	10	800	<b>19.65</b>	
<b>ETVD12S</b>	M20x1,5	12	630	<b>22.00</b>	
<b>ETVD14S</b>	M22x1,5	14	630	<b>67.30</b>	
<b>ETVD16S</b>	M24x1,5	16	630	<b>31.75</b>	
<b>ETVD20S</b>	M30x2	20	420	<b>50.05</b>	
<b>ETVD25S</b>	M36x2	25	420	<b>74.40</b>	
<b>ETVD30S</b>	M42x2	30	420	<b>94.10</b>	
<b>ETVD38S</b>	M52x2	38	420	<b>150.80</b>	

Met chroom-6 vrije anticorrosie oppervlakte behandeling

# Hydrauliek snijringkoppelingen - staal

## Walpro rechte opschroefkoppelingen

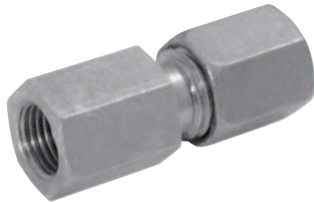

### Metrisch - serie L

HYWA		OD mm	bar	€
GAV6LM	M10x1	6	315	10.50
GAV8LM	M12x1,5	8	315	12.15
GAV10LM	M14x1,5	10	315	12.85
GAV12LM	M16x1,5	12	315	16.70
GAV15LM	M18x1,5	15	315	16.70
GAV18LM	M22x1,5	18	315	20.10
GAV22LM	M26x1,5	22	160	25.65

### Metrisch - serie S

HYWA		OD mm	bar	€
GAV6SM	M12x1,5	6	630	14.00
GAV8SM	M14x1,5	8	630	15.55
GAV10SM	M16x1,5	10	630	20.10
GAV12SM	M18x1,5	12	630	20.00
GAV14SM	M20x1,5	14	630	32.00
GAV16SM	M22x1,5	16	400	26.55
GAV20SM	M27x2	20	400	34.80

### BSP - serie L

HYWA	BSPP	OD mm	bar	€
GAV6LR	1/8"	6	315	3.40
GAV8LR	1/4"	8	315	3.65
GAV10LR	1/4"	10	315	4.00
GAV12LR1/4	1/4"	12	315	4.90
GAV12LR	3/8"	12	315	4.90
GAV15LR	1/2"	15	315	6.70
GAV18LR	1/2"	18	315	8.85
GAV22LR	3/4"	22	160	13.05
GAV28LR	1"	28	160	34.00
GAV35LR	1.1/4"	35	160	53.55
GAV42LR	1.1/2"	42	160	58.65

### BSP - serie S

HYWA	BSPP	OD mm	bar	€
GAV6SR	1/4"	6	630	6.80
GAV8SR	1/4"	8	630	6.95
GAV10SR	3/8"	10	630	24.00
GAV12SR	3/8"	12	630	9.20
GAV14SR	1/2"	14	630	18.40
GAV16SR	1/2"	16	400	13.05
GAV20SR	3/4"	20	400	20.40
GAV25SR	1"	25	400	39.95
GAV30SR	1.1/4"	30	400	54.30
GAV38SR	1.1/2"	38	315	64.50

## Walpro manometer opschroefkoppelingen



### BSP - serie L

HYWA	BSPP	OD mm	bar	€
MAV6LR-W	1/4"	6	315	4.80
MAV8LR-W	1/4"	8	315	4.90
MAV10LR-W	1/4"	10	315	5.45
MAV12LR-W	1/4"	12	315	5.95

### BSP - serie S

HYWA	BSPP	OD mm	bar	€
MAV6SR-W	1/2"	6	630	8.65
MAV8SR-W	1/2"	8	630	8.85
MAV10SR-W	1/2"	10	630	9.20
MAV12SR-W	1/2"	12	630	9.45



### BSP - instelbaar met dichtkegelaansluiting (DKO) - serie L

HYWA	BSPP	OD mm	bar	€
EMASD6LR	1/4"	6	315	7.95
EMASD8LR	1/4"	8	315	8.10
EMASD10LR	1/4"	10	315	8.20
EMASD12LR	1/4"	12	315	8.30

### BSP - instelbaar met dichtkegelaansluiting (DKO) - serie S

HYWA	BSPP	OD mm	bar	€
EMASD6SR	1/2"	6	630	17.40
EMASD8SR	1/2"	8	630	13.90
EMASD10SR	1/2"	10	630	14.50
EMASD12SR	1/2"	12	630	14.20

Hydrauliek  
Snelkoppelingen  
Afsluiters  
Roestvast staal  
Fittingen  
Luchtconditionering  
Gereedschap  
Vacuümtechniek  
Pneumatiek  
Onderdelen compressoren  
Diversen  
Malleabele fittingen & Staal  
Ringleidingssystemen  
Slangen  
Water, Gas, Sanitair, Verwarming

Met chroom-6 vrije anticorrosie oppervlakte behandeling

# 1 Snijringkoppelingen & accessoires



## Hydrauliek **Walpro rechte verloopkoppelingen - dichtkegelaansluiting (DKO) x snijring**

- Snelkoppelingen
- Afsluiters
- Roestvast staal
- Fittingen
- Luchtconditionering
- Gereedschap
- Vacuumtechniek
- Pneumatiek
- Onderdelen compressoren
- Diversen
- Malleabele fittingen & Staal
- Ringleidingssystemen
- Slangen
- Water, Gas, Sanitair, Verwarming

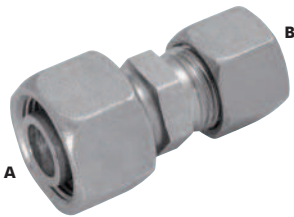

Serie L

	HYWA	OD A mm	OD B mm	bar	€
REDVDN8/6L		8	6	315	5.80
REDVDN10/8L		10	8	315	6.15
REDVDN10/6L		10	6	315	6.05
REDVDN12/10L		12	10	315	6.70
REDVDN12/8L		12	8	315	6.50
REDVDN12/6L		12	6	315	6.50
REDVDN15/12L		15	12	315	7.60
REDVDN15/10L		15	10	315	7.40
REDVDN15/8L		15	8	315	7.30
REDVDN15/6L		15	6	315	7.50
REDVDN18/15L		18	15	315	10.10
REDVDN18/12L		18	12	315	9.65
REDVDN18/10L		18	10	315	9.45
REDVDN18/8L		18	8	315	9.45
REDVDN18/6L		18	6	315	15.10
REDVDN22/18L		22	18	160	13.75
REDVDN22/15L		22	15	160	12.65
REDVDN22/12L		22	12	160	12.15
REDVDN22/10L		22	10	160	16.35
REDVDN22/8L		22	8	160	17.50
REDVDN28/22L		28	22	160	24.20
REDVDN28/18L		28	18	160	23.25
REDVDN28/15L		28	15	160	22.00
REDVDN28/12L		28	12	160	22.00
REDVDN28/10L		28	10	160	23.70
REDVDN35/28L		35	28	160	33.90
REDVDN35/22L		35	22	160	32.25
REDVDN35/18L		35	18	160	34.95
REDVDN35/15L		35	15	160	40.80
REDVDN42/35L		42	35	160	47.80
REDVDN42/22L		42	22	160	41.85
REDVDN42/18L		42	18	160	63.20
REDVDN42/15L		42	15	160	62.25

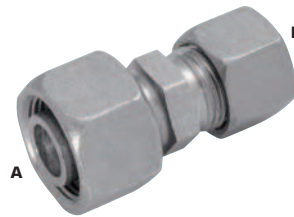

Serie S

	HYWA	OD A mm	OD B mm	bar	€
REDVDN8/6S		8	6	630	12.85
REDVDN10/8S		10	8	630	8.65
REDVDN10/6S		10	6	630	8.50
REDVDN12/10S		12	10	630	7.80
REDVDN12/8S		12	8	630	7.50
REDVDN12/6S		12	6	630	7.40
REDVDN14/12S		14	12	630	20.30
REDVDN14/10S		14	10	630	20.20
REDVDN14/8S		14	8	630	19.85
REDVDN14/6S		14	6	630	20.30
REDVDN16/14S		16	14	400	23.70
REDVDN16/12S		16	12	400	10.60
REDVDN16/10S		16	10	400	10.35
REDVDN16/8S		16	8	400	10.10
REDVDN16/6S		16	6	400	14.00
REDVDN20/16S		20	16	400	14.75
REDVDN20/14S		20	14	400	32.25
REDVDN20/12S		20	12	400	13.20
REDVDN20/10S		20	10	400	15.20
REDVDN20/8S		20	8	400	17.40
REDVDN20/6S		20	6	400	21.20
REDVDN25/20S		25	20	400	25.10
REDVDN25/16S		25	16	400	23.05
REDVDN25/14S		25	14	400	48.10
REDVDN25/12S		25	12	400	22.85
REDVDN25/10S		25	10	400	28.25
REDVDN25/8S		25	8	400	30.50
REDVDN30/25S		30	25	400	35.05
REDVDN30/20S		30	20	400	30.60
REDVDN30/16S		30	16	400	29.95
REDVDN30/14S		30	14	400	54.80
REDVDN30/12S		30	12	400	29.85
REDVDN38/30S		38	30	315	52.15
REDVDN38/25S		38	25	315	50.50
REDVDN38/20S		38	20	315	47.40
REDVDN38/16S		38	16	315	49.45
REDVDN38/10S		38	10	315	68.05

## Walpro terugslagkleppen



Snijring x BSP male - serie L - opent van het draad af

	HYWA	BSPP	OD mm	bar	€
RVV6LRWD		1/8"	6	250	19.55
RVV8LRWD		1/4"	8	250	21.45
RVV10LRWD		1/4"	10	250	26.70
RVV12LRWD		3/8"	12	250	32.80
RVV15LRWD		1/2"	15	250	40.60
RVV18LRWD		1/2"	18	160	55.85
RVV22LRWD		3/4"	22	160	88.35
RVV28LRWD		1"	28	100	127.00
RVV35LRWD		1.1/4"	35	100	172.35
RVV42LRWD		1.1/2"	42	100	179.15

Snijring x BSP male - serie S - opent van het draad af

	HYWA	BSPP	OD mm	bar	€
RVV6SRWD		1/4"	6	630	27.10
RVV8SRWD		1/4"	8	630	27.60
RVV10SRWD		3/8"	10	630	33.35
RVV12SRWD		3/8"	12	630	35.30
RVV14SRWD		1/2"	14	630	60.35
RVV16SRWD		1/2"	16	400	65.65
RVV20SRWD		3/4"	20	400	89.15
RVV25SRWD		1"	25	400	107.10
RVV30SRWD		1.1/4"	30	250	149.70
RVV38SRWD		1.1/2"	38	250	176.90

Met chroom-6 vrije anticorrosie oppervlakte behandeling

# Snijringkoppelingen & accessoires

## Walpro terugslagkleppen

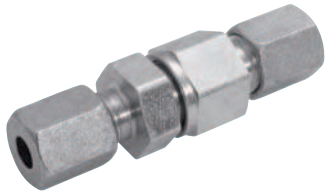

### Serie L

	HYWA	OD mm	bar	€
RV6L	6	250	20.10	
RV8L	8	250	20.90	
RV10L	10	250	26.25	
RV12L	12	250	32.90	
RV15L	15	250	42.20	
RV18L	18	160	55.85	
RV22L	22	160	88.35	
RV28L	28	100	124.75	
RV35L	35	100	167.80	
RV42L	42	100	182.55	

### Serie S

	HYWA	OD mm	bar	€
RV6S	6	630	26.90	
RV8S	8	630	27.70	
RV10S	10	630	33.25	
RV12S	12	630	35.05	
RV14S	14	630	60.00	
RV16S	16	400	56.70	
RV20S	20	400	90.60	
RV25S	25	400	111.40	
RV30S	30	250	157.60	
RV38S	38	250	179.15	

## Walpro wisselventielen



### Serie L

	HYWA	OD mm	bar	€
TWV8L	8	250	46.85	
TWV10L	10	250	56.15	
TWV12L	12	250	78.50	



### Snijring x BSP male - serie L - opent naar het draad toe

	HYWA	BSPP	OD mm	bar	€
RVZ6LRWD	1/8"	6	400	20.25	
RVZ8LRWD	1/4"	8	400	22.30	
RVZ10LRWD	1/4"	10	400	27.85	
RVZ12LRWD	3/8"	12	400	35.90	
RVZ15LRWD	1/2"	15	400	42.45	
RVZ18LRWD	1/2"	18	400	58.20	
RVZ22LRWD	3/4"	22	250	92.40	
RVZ28LRWD	1"	28	250	133.25	
RVZ35LRWD	1.1/4"	35	250	171.70	
RVZ42LRWD	1.1/2"	42	250	187.50	

### Snijring x BSP male - serie S - opent naar het draad toe

	HYWA	BSPP	OD mm	bar	€
RVZ6SRWD	1/4"	6	400	28.50	
RVZ8SRWD	1/4"	8	400	28.80	
RVZ10SRWD	3/8"	10	400	34.80	
RVZ12SRWD	3/8"	12	400	36.80	
RVZ14SRWD	1/2"	14	400	65.45	
RVZ16SRWD	1/2"	16	400	66.65	
RVZ20SRWD	3/4"	20	400	93.20	
RVZ25SRWD	1"	25	250	111.90	
RVZ30SRWD	1.1/4"	30	250	157.15	
RVZ38SRWD	1.1/2"	38	250	185.30	



### Snijring x metrisch male - serie L

	HYWA	BSPP	OD mm	bar	€
RVZ6LMWD	M10 x 1	6	400	22.10	
RVZ8LMWD	M12 x 1.5	8	400	24.40	
RVZ10LMWD	M14 x 1.5	10	400	30.45	
RVZ12LMWD	M16 x 1.5	12	400	37.50	
RVZ15LMWD	M18 x 1.5	15	400	46.30	
RVZ18LMWD	M22 x 1.5	18	400	63.70	
RVZ22LMWD	M26 x 1.5	22	250	102.10	
RVZ28LMWD	M33 x 2	28	250	147.70	
RVZ35LMWD	M42 x 2	35	250	190.40	
RVZ42LMWD	M48 x 2	42	250	207.00	

### Snijring x metrisch male - serie S

	HYWA	BSPP	OD mm	bar	€
RVZ6SRWD	1/4"	6	400	28.50	
RVZ8SRWD	1/4"	8	400	28.80	
RVZ10SRWD	3/8"	10	400	34.80	
RVZ12SRWD	3/8"	12	400	36.80	
RVZ14SRWD	1/2"	14	400	65.45	
RVZ16SRWD	1/2"	16	400	66.65	
RVZ20SRWD	3/4"	20	400	93.20	
RVZ25SRWD	1"	25	250	111.90	
RVZ30SRWD	1.1/4"	30	250	157.15	
RVZ38SRWD	1.1/2"	38	250	185.30	

Hydrauliek

Snelkoppelingen

Afsluiters

Roestvast staal

Fittingen

Luchtconditionering

Gereedschap

Vacuümtechniek

Pneumatiek

Onderdelen compressoren

Diversen

Malleabele fittingen & Staal

Ringleidingssystemen

Slangen

Water, Gas, Sanitair, Verwarming

# 1 Accessoires - staal



## Hydrauliek Kogelafsluiters

- Snelkoppelingen
- Afsluiters
- Roestvast staal
- Fittingen
- Luchtconditionering
- Gereedschap
- Vacuumtechniek
- Pneumatiek
- Onderdelen compressoren
- Diversen
- Malleabele fittingen & Staal
- Ringleidingssystemen
- Slangen
- Water, Gas, Sanitair, Verwarming

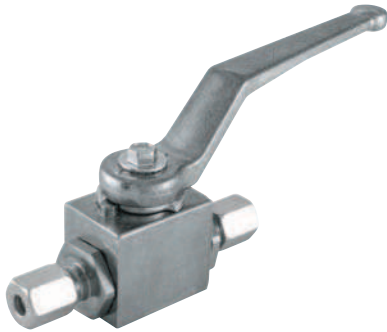

Serie L

	HYWA	OD mm	bar	€
KHV6L		6	400	56.75
KHV8L		8	400	57.10
KHV10L		10	400	59.50
KHV12L		12	400	68.90
KHV15L		15	400	76.10
KHV18L		18	400	101.90
KHV22L		22	400	116.50
KHV28L		28	250	143.95
KHV35L		35	250	171.00
KHV42L		42	250	370.30

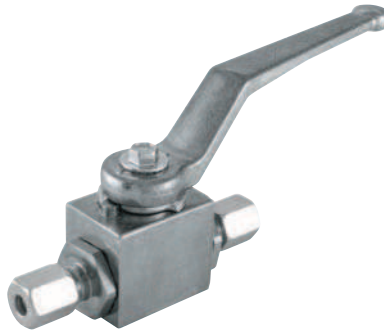

Serie S

	HYWA	OD mm	bar	€
KHV8S		8	500	57.45
KHV10S		10	500	58.25
KHV12S		12	500	60.70
KHV14S		14	500	70.70
KHV16S		16	500	79.55
KHV20S		20	500	105.50
KHV25S		25	400	125.70
KHV30S		30	315	151.05
KHV38S		38	315	323.70



Drieweg - L-boring - serie L

	HYWA	OD mm	bar	€
KH3KV8L-LPORT		8	400	128.60
KH3KV10L-LPORT		10	400	129.55
KH3KV12L-LPORT		12	350	133.65
KH3KV15L-LPORT		15	350	157.55



Drieweg - T-boring - serie L

	HYWA	OD mm	bar	€
KH3KV8L-TPORT		8	400	128.60
KH3KV10L-TPORT		10	400	129.55
KH3KV12L-TPORT		12	350	133.65
KH3KV15L-TPORT		15	350	157.55

# Snijringkoppelingen & accessoires

## Zeskant pluggen



Afsluitstop voor pijpind - serie L

HYWA	OD mm	bar	€
VSK6L	6	500	3.90
VSK8L	8	500	4.55
VSK10L	10	500	5.25
VSK12L	12	400	6.25
VSK15L	15	400	8.65
VSK18L	18	400	13.05
VSK22L	22	250	18.30
VSK28L	28	250	33.35
VSK35L	35	250	49.80
VSK42L	42	250	69.65

Afsluitstop voor pijpind - serie S

HYWA	OD mm	bar	€
VSK6S	6	800	4.70
VSK8S	8	800	5.35
VSK10S	10	800	6.35
VSK12S	12	630	7.50
VSK14S	14	630	13.30
VSK16S	16	630	13.90
VSK20S	20	420	20.70
VSK25S	25	420	34.60
VSK30S	30	420	50.70
VSK38S	38	420	73.85

## Afsluitstoppen



Afsluitstop met O-ring - serie LL

HYWA	ID mm	€
VSD4LLMMB	4	2.80
VSD6LLMMD	6	3.10
VSD8LLMMD	8	3.65

Afsluitstop met O-ring - serie L

HYWA	ID mm	€
VSD6L/SMMB	6	1.10
VSD8L/SMMB	8	1.30
VSD10L/SMMB	10	1.40
VSD12L/SMMB	12	1.70
VSD15L/SMMB	15	2.25
VSD18L/SMMB	18	2.50
VSD22L/SMMB	22	3.90
VSD28L/SMMB	28	6.50
VSD35L/SMMB	35	12.75
VSD42L/SMMB	42	19.75

Afsluitstop met O-ring - serie S

HYWA	ID mm	€
VSD14SMMB	14	4.20
VSD16SMMB	16	2.40
VSD20SMMB	20	3.65
VSD25SMMB	25	5.10
VSD30SMMB	30	8.95
VSD38SMMB	38	16.60

## Inbuspluggen



Inbusplug - BSP met NBR O-ring

HYWA	BSP	€
VSR1/8WD	1/8	2.10
VSR1/4WD	1/4	2.30
VSR3/8WD	3/8	2.70
VSR1/2WD	1/2	3.80
VSR3/4WD	3/4	4.90
VSR1WD	1	9.45
VSR11/4WD	1.1/4	16.05
VSR11/2WD	1.1/2	18.60



Inbusplug - metrisch met NBR O-ring

HYWA	€
VSM12X1.5WD	M12x1,5 3.50
VSM14X1.5WD	M14x1,5 3.80
VSM16X1.5WD	M16x1,5 4.60
VSM18X1.5WD	M18x1,5 4.50
VSM20X1.5WD	M20x1,5 6.10
VSM22X1.5WD	M22x1,5 5.70
VSM26X1.5WD	M26x1,5 8.20
VSM27X2WD	M27x2 7.60
VSM33X2WD	M33x2 9.65
VSM42X2WD	M42x2 14.00
VSM48X2WD	M48x2 19.30

Hydrauliek  
Snelkoppelingen  
Afsluiters  
Roestvast staal  
Fittingen  
Luchtconditionering  
Gereedschap  
Vacuumtechniek  
Pneumatiek  
Onderdelen compressoren  
Diversen  
Malleabele fittingen & Staal  
Ringleidingssystemen  
Slangen  
Water, Gas, Sanitair, Verwarming

## DIN 2353 wartel



Metrisch - serie LL

HYWA	€
M4LL	M8x1 4 100 0.40
M6LL	M10x1 6 100 0.40
M8LL	M12x1 8 100 0.50

Metrisch - serie L

HYWA	€
M-6L	M12x1,5 6 315 0.40
M-8L	M14x1,5 8 315 0.55
M-10L	M16x1,5 10 315 0.60
M-12L	M18x1,5 12 315 0.75
M-15L	M22x1,5 15 315 1.00
M-18L	M26x1,5 18 315 1.90
M-22L	M30x2 22 160 2.70
M-28L	M36x2 28 160 5.00
M-35L	M45x2 35 160 6.35
M-42L	M52x2 42 160 6.60

Metrisch - serie S

HYWA	€
M6S-W	M14x1,5 6 630 0.55
M8S-W	M16x1,5 8 630 0.60
M10S-W	M18x1,5 10 630 0.80
M12S-W	M20x1,5 12 630 0.95
M14S-W	M22x1,5 14 630 1.45
M16S-W	M24x1,5 16 400 2.00
M20S-W	M30x2 20 400 2.95
M25S-W	M36x2 25 400 5.65
M30S-W	M42x2 30 400 7.05
M38S-W	M52x2 38 315 10.35

# 1 Snijringkoppelingen & accessoires



## Hydrauliek Slanghulzen

- Snelkoppelingen
- Afsluiters
- Roestvast staal
- Fittingen
- Luchtconditionering
- Gereedschap
- Vacuumtechniek
- Pneumatiek
- Onderdelen compressoren
- Diversen
- Malleabele fittingen & Staal
- Ringleidingssystemen
- Slangen
- Water, Gas, Sanitair, Verwarming



### Messing insteekhuls

	HYWA	To Fit Tube Size mm	OD mm	€
EH4MS-W		6x1	4	0.80
EH5MS-W		6x0,5	5	1.40
EH6MS-W		8x1	6	0.90
EH7MS-W		10x1,5	7	1.80
EH8MS-W		10x1	8	1.10
EH9MS-W		12x1,5	9	1.30
EH10MS-W		12x1	10	1.25
EH12MS-W		14x1&15x1,5	12	1.65
EH13MS-W		15x1	13	1.55
EH15MS-W		18x1,5	15	1.95
EH16MS-W		18x1	16	1.95
EH18MS-W		20x1	18	4.90
EH19MS-W		22x1,5	19	1.85
EH20MS-W		22x1	20	2.20
EH24MS-W		28x2	24	3.55
EH25MS-W		28x1,5	25	3.40

## Walpro profielring

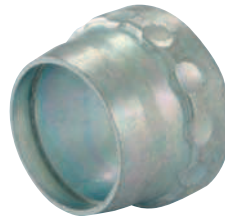

### Serie LL

	HYWA	OD mm	€
SR4LL		4	0.50
SR6LL		6	0.50
SR8LL		8	0.50

### Serie L & S

	HYWA	OD mm	bar	€
PR6L/6S		6	315	0.40
PR8L/8S		8	315	0.50
PR10L/10S		10	315	0.55
PR12L/12S		12	315	0.60
PR14S		14	630	1.10
PR15L		15	315	0.70
PR16S		16	400	1.10
PR18L		18	315	0.95
PR20S		20	400	1.35
PR22L		22	160	1.10
PR25S		25	400	1.65
PR28L		28	160	1.35
PR30S		30	400	2.10
PR35L		35	160	2.15
PR38S		38	315	2.90
PR42L		42	160	3.10

## WALring wartel



### Metrisch - serie L

	HYWA	Profile	OD mm	bar	€
W-RM6L		M12x1,5	6	500	2.60
W-RM8L		M14x1,5	8	500	2.80
W-RM10L		M16x1,5	10	500	3.45
W-RM12L		M18x1,5	12	400	3.80
W-RM15L		M22x1,5	15	400	5.00
W-RM18L		M26x1,5	18	400	7.70
W-RM22L		M30x2	22	250	9.90
W-RM28L		M36x2	28	250	13.40
W-RM35L		M45x2	35	252	21.30
W-RM42L		M52x2	42	250	26.25

### Metrisch - serie S

	HYWA	Profile	OD mm	bar	€
W-RM6S		M14x1,5	6	800	2.80
W-RM8S		M16x1,5	8	800	3.00
W-RM10S		M18x1,5	10	800	3.55
W-RM12S		M20x1,5	12	630	4.30
W-RM16S		M24x1,5	16	630	7.40
W-RM20S		M30x2	20	420	9.90
W-RM25S		M36x2	25	420	15.20
W-RM30S		M42x2	30	420	20.70
W-RM38S		M52x2	38	420	27.10

## WALring wartel met profielring en O-ring



### Metrisch - serie L - viton

	HYWA	Profile	OD mm	bar	€
WR6LVIA2M		M12 x 1.5	6	500	2.70
WR8LVIA2M		M14 x 1.5	8	500	2.90
WR10LVIA2M		M16 x 1.5	10	500	3.60
WR12LVIA2M		M18 x 1.5	12	400	3.90
WR15LVIA2M		M22 x 1.5	15	400	5.20
WR18LVIA2M		M26 x 1.5	18	400	8.10
WR22LVIA2M		M30 x 2	22	250	10.30
WR28LVIA2M		M36 x 2	28	250	14.00
WR35LVIA2M		M45 x 2	35	250	22.30
WR42LVIA2M		M52 x 2	42	250	27.55

### Metrisch - serie S - viton

	HYWA	Profile	OD mm	bar	€
WR6SVIA2M		M14 x 1.5	6	800	2.95
WR8SVIA2M		M16 x 1.5	8	800	3.20
WR10SVIA2M		M18 x 1.5	10	800	3.75
WR12SVIA2M		M20 x 1.5	12	630	4.55
WR16SVIA2M		M24 x 1.5	16	630	7.70
WR20SVIA2M		M30 x 2	20	420	10.40
WR25SVIA2M		M36 x 2	25	420	16.00
WR30SVIA2M		M42 x 2	30	420	21.65
WR38SVIA2M		M52 x 2	38	420	28.45

# Snijringkoppelingen & accessoires

## WALring wartel met profielring en O-ring



Metrisch - serie L - NBR

	HYWA	OD mm	bar	€
WR6LA2M	M12 x 1.5	6	500	4.15
WR8LA2M	M14 x 1.5	8	500	4.35
WR10LA2M	M16 x 1.5	10	500	5.20
WR12LA2M	M18 x 1.5	12	400	5.65
WR15LA2M	M22 x 1.5	15	400	7.20
WR18LA2M	M26 x 1.5	18	400	10.30
WR22LA2M	M30 x 2	22	250	12.50
WR28LA2M	M36 x 2	28	250	15.50
WR35LA2M	M45 x 2	35	250	24.20
WR42LA2M	M52 x 2	42	250	29.85

Metrisch - serie S - NBR

	HYWA	OD mm	bar	€
WR6SA2M	M14 x 1.5	6	800	4.35
WR8SA2M	M16 x 1.5	8	800	4.60
WR10SA2M	M18 x 1.5	10	800	5.30
WR12SA2M	M20 x 1.5	12	630	6.30
WR16SA2M	M24 x 1.5	16	630	9.85
WR20SA2M	M30 x 2	20	420	12.95
WR25SA2M	M36 x 2	25	420	17.85
WR30SA2M	M42 x 2	30	420	23.30
WR38SA2M	M52 x 2	38	420	30.80

## O-ringen



	HYWA	€
WAL610519	TBV serie 35	0.60
WAL610499	TBV serie 40	0.70
WAL610500	TBV serie 55	0.70

## Rechte flens snijringkoppeling



Serie 35

	HYWA	OD mm	bar	€
GFV10L35	10	315	25.70	
GFV12L35	12	315	25.95	
GFV15L35	15	250	26.95	
GFV16L35	16	315	28.80	

Serie 40

	HYWA	OD mm	bar	€
GFV15L40	15	100	29.80	
GFV18L40	18	100	31.10	
GFV22L40	22	100	35.60	
GFV28L40	28	100	49.70	

Serie 55

	HYWA	OD mm	bar	€
0350GFV20S55	20	250	48.85	

## Sluitringen



	HYWA	€
WAL020102	TBV serie 35/40	0.08
WAL020104	TBV serie 55	0.08

Serie 35

	HYWA	OD mm	bar	€
WVF10L35	10	315	22.25	
WVF12L35	12	315	23.40	
WVF15L35	15	250	26.50	
WVF16S35	16	315	35.10	
WVF20S35	10	315	77.10	

Serie 40

	HYWA	OD mm	bar	€
WVF15L40	15	100	26.10	
WVF18L40	18	100	26.55	
WVF22L40	22	100	29.00	
WVF28L40	28	100	56.90	
WVF35L40	35	100	74.10	
WVF20S40	20	250	64.15	

Serie 55

	HYWA	OD mm	bar	€
WVF22L55	22	100	79.75	
WVF35L55	35	100	98.30	
WVF42L55	42	100	97.85	
WVF20S55	20	250	53.35	
WVF25S55	25	250	86.75	
WVF30S55	30	250	65.05	

## Inbusbouten



	HYWA	€
WAL020309	TBV serie 35/40	0.35
WAL020324	TBV serie 55	0.55

Hydrauliek  
Snelkoppelingen  
Afsluiters  
Roestvast staal  
Fittingen  
Luchtconditionering  
Gereedschap  
Vacuumtechniek  
Pneumatiek  
Onderdelen compressoren  
Diversen  
Malleabele fittingen & Staal  
Ringleidingssystemen  
Slangen  
Water, Gas, Sanitair, Verwarming

# Naadloze koudgetrokken hogedrukleidingen Electrolytisch verzinkt - Chrom 6 vrij

## Hydrauliek

Volgens DIN 2445/2 of DIN 2391/C van staalsoort St 37-4.

Toleranties volgens DIN 2391-1.

Uitwendige diameter: DIN 2445/2.

NBK normaliserend gegloeid, wervelstroom beproefd, in- en uitwendig geolied.

Veiligheidsfactor 2

Europese Norm

DIN 2391 = EN 10305-1

DIN 2445/2 = EN 10305-4

Staalkwaliteit St 37.4, NBK = E235+N



Snelkoppelingen

Afsluiters

Roestvast staal

Fittingen

Luchtconditionering

Gereedschap

Vacuumtechniek

Pneumatiek

Onderdelen compressoren

Diversen

Malleabele fittingen & Staal

Ringleidingssystemen

Slangen

Water, Gas, Sanitair, Verwarming

## Electrolytisch verzinkt - Chrom 6 vrij

Naadloze koudgetrokken hogedrukleiding



HYL3GP6x1	6	1	377	14.70
HYL3GP8x1	8	1	294	17.25
HYL3GP8x1,5	8	1,5	441	15.90
HYL3GP10x1	10	1	249	18.35
HYL3GP10x1,5	10	1,5	374	17.90
HYL3GP12x2	12	2	415	28.75
HYL3GP14x2	14	2	356	30.90
HYL3GP15x2	15	2	332	33.00
HYL3GP16x2	16	2	311	35.90
HYL3GP18x2	18	2	277	35.05
HYL3GP20x2	20	2	249	38.25
HYL3GP20x2,5	20	2,5	311	34.40
HYL3GP22x2	22	2	226	43.10
HYL3GP25x2	25	2	199	46.70
HYL3GP25x2,5	25	2,5	249	50.10
HYL3GP28x2	28	2	178	53.10
HYL3GP28x2,5	28	2,5	222	52.50
HYL3GP30x3	30	3	249	79.50
HYL3GP30x4	30	4	332	90.90
HYL3GP38x4	38	4	298	122.05
HYL3GP42x3	42	3	178	109.70



Wordt geleverd in lengtes van 3 meter.  
Prijzen zijn per 3 meter.

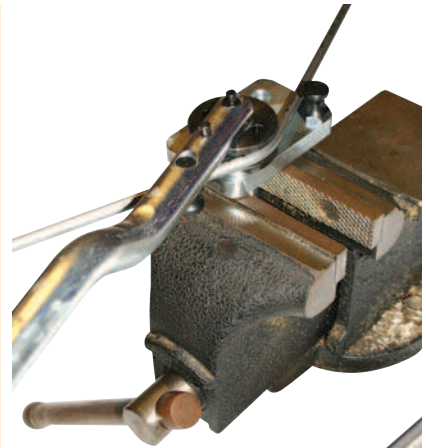

SBVO-612



SBVO-618

Buigmachines voor hydrauliekbuis - handmatig - van 6mm tot 12mm of van 6mm tot 18mm



SBVO-612	6-12	213.20
SBVO-618	6-18	322.05

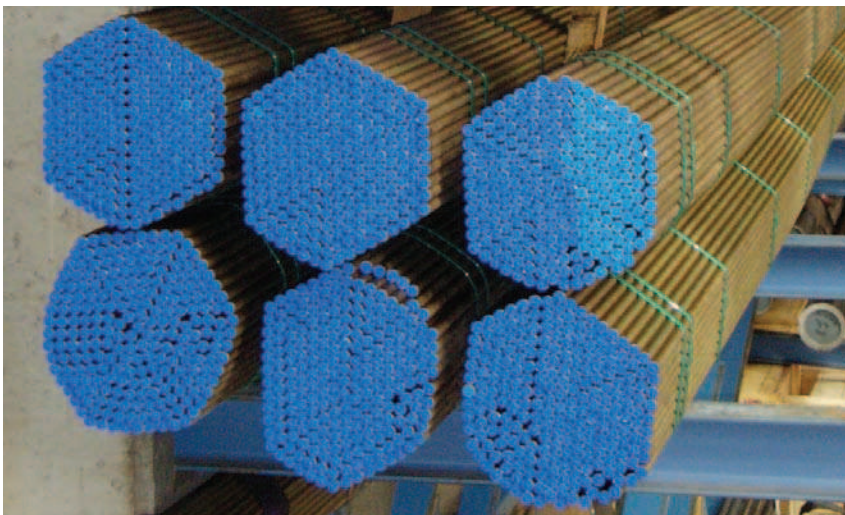

## Bonded seals



Self centering bonded seals  
voor BSP schroefdraad -  
zacht staal, nitril

HYAD	Maat	€
BS-18	1/8"	0.30
BS-14	1/4"	0.30
BS-38	3/8"	0.40
BS-12	1/2"	0.50
BS-34	3/4"	0.75
BS-1	1"	1.00
BS-114	1.1/4"	2.00
BS-112	1.1/2"	2.40
BS-2	2"	3.80



Self centering bonded seals  
voor BSP schroefdraad -  
RVS-316, viton

HYAD	Maat	€
BS-14V	1/4"	12.65
BS-38V	3/8"	13.90
BS-12V	1/2"	14.40
BS-34V	3/4"	15.20
BS-1V	1"	24.00
BS-112V	1.1/2"	41.60



Self centering bonded seals  
voor metrisch schroefdraad -  
zacht staal, nitril

HYAD	Maat	€
BS-M8	M8	0.75
BS-M10	M10	0.70
BS-M12	M12	0.60
BS-M14	M14	0.70
BS-M16	M16	0.70
BS-M18	M18	0.70
BS-M22	M22	0.85



Bonded seals set - 140 delig

HYAD	Maat	€
BSK-1	Inch	80.70
BSK-2	Metrisch	80.70



Self centering bonded seals  
voor BSP schroefdraad -  
RVS-316, nitril

HYAD	Maat	€
BS-18N	1/8"	4.95
BS-14N	1/4"	5.35
BS-38N	3/8"	5.65
BS-12N	1/2"	6.00
BS-34N	3/4"	8.50
BS-1N	1"	11.00
BS-114N	1.1/4"	20.90
BS-112N	1.1/2"	28.00
BS-2N	2"	43.35

Hydrauliek

Snel-  
koppelingen

Afsluiters

Roestvast  
staal

Fittingen

Lucht-  
conditionering

Gereedschap

Vacuüm-  
techniek

Pneumatiek

Onderdelen  
compressoren

Diversen

Malleabele  
fittingen  
& Staal

Ringleiding-  
systemen

Slangen

Water, Gas,  
Sanitair,  
Verwarming

# 1 Klemmen



## Hydrauliek **Serie A light duty complete klemmen**

Snelkoppelingen

Afsluiters

Roestvast staal

Fittingen

Luchtconditionering

Gereedschap Enkele Polypropyleen klem met zeskant bouten

Vacuumtechniek

Pneumatiek

Onderdelen compressoren

Diversen

Malleabele fittingen & Staal

Ringleidingssystemen

Slangen

Water, Gas, Sanitair, Verwarming



• Voor 1 slang

## **Serie B standard duty complete klemmen**



• Voor 2 slangen

Dubbele Polypropyleen klem met zeskant bouten



	0162	OD mm	Group	€
RBPR1-106	6	1	3.10	
RBPR1-106.4	6.4	1	3.10	
RBPR1-108	8	1	3.10	
RBPR1-109.5	9.5	1	3.10	
RBPR1-110	10	1	3.10	
RBPR1-112	12	1	3.10	
RBPR1-212.7	12.7	2	4.15	
RBPR1-213.5	13.5	2	4.15	
RBPR1-214	14	2	4.10	
RBPR1-215	15	2	4.00	
RBPR1-216	16	2	4.00	
RBPR1-217.2	17.2	2	4.00	
RBPR1-218	18	2	4.00	
RBPR1-319	19	3	4.65	
RBPR1-320	20	3	4.65	
RBPR1-321.3	21.3	3	4.65	
RBPR1-322	22	3	4.65	
RBPR1-325	25	3	4.65	
RBPR1-426.9	26.9	4	5.35	
RBPR1-428	28	4	5.35	
RBPR1-430	30	4	5.45	
RBPR1-532	32	5	7.35	
RBPR1-533.7	33.7	5	7.05	
RBPR1-535	35	5	7.10	
RBPR1-538	38	5	7.05	
RBPR1-540	40	5	6.95	
RBPR1-542	42	5	7.20	

	0162	OD mm	Group	€
RAPR3-006	6	0	1.95	
RAPR3-006.4	6.4	0	1.95	
RAPR3-008	8	0	1.95	
RAPR3-009.5	9.5	0	1.95	
RAPR3-010	10	0	1.95	
RAPR3-012	12	0	1.95	
RAPR3-106	6	1	2.50	
RAPR3-106.4	6.4	1	2.50	
RAPR3-108	8	1	2.65	
RAPR3-109.5	9.5	1	2.50	
RAPR3-110	10	1	2.50	
RAPR3-112	12	1	2.50	
RAPR3-212.7	12.7	2	2.95	
RAPR3-213.5	13.5	2	2.80	
RAPR3-214	14	2	2.80	
RAPR3-215	15	2	2.95	
RAPR3-216	16	2	3.05	
RAPR3-217.2	17.2	2	2.95	
RAPR3-218	18	2	3.05	
RAPR3-319	19	3	3.40	
RAPR3-320	20	3	3.40	
RAPR3-321.3	21.3	3	3.00	
RAPR3-322	22	3	3.40	
RAPR3-323	23	3	3.05	
RAPR3-325	25	3	3.05	
RAPR3-426.9	26.9	4	3.60	
RAPR3-428	28	4	3.60	
RAPR3-430	30	4	3.60	
RAPR3-532	32	5	4.50	
RAPR3-533.7	33.7	5	4.60	
RAPR3-535	35	5	4.60	
RAPR3-538	38	5	4.60	
RAPR3-540	40	5	4.60	
RAPR3-542	42	5	4.60	
RAPR3-644.5	44.5	6	7.05	
RAPR3-645	45	6	7.05	
RAPR3-648	48	6	6.95	
RAPR3-650	50	6	6.95	
RAPR3-650.8	50.8	6	6.95	
RAPR3-652	52	6	7.05	
RAPR3-655	55	6	6.95	
RAPR3-657	57	6	7.05	

# Klemmen



1

## Serie A light duty klemhuizen voor 1 slang

Bestelvolgorde:

1. Slangklemhuis op basis van materiaal, serie, groep en slangdiameter
2. Lasplaat op basis van serie en groep
3. Topplaat op basis van serie en groep
4. Bouten op basis van serie en groep.

Materiaal: In de serie A en B zijn schroeven, bouten en dekplaten verzinkt, lasplaten gefosfatiseerd, en ondersteuningrails onbehandeld.

Alle onderdelen van groep C zijn onbehandeld.

Belangrijk: gebruik overeenkomstige series (A, B of C) bij het samenstellen van uw klem. Dus een serie A huis bij een serie A dekplaat etc.



• Per 2 stuks

Meer info:  
technisch datablad  
nr. 811

Polyamide 6 (vuurvast)

	0162	OD mm	Group	€
RANR-006	6	0	1.35	
RANR-008	8	0	1.35	
RANR-009.5	9,5	0	1.35	
RANR-012	12	0	1.35	
RANR-106	6	1	1.55	
RANR-106.4	6,4	1	1.55	
RANR-110	10	1	1.55	
RANR-112	12	1	1.55	
RANR-212.7	12,7	2	1.65	
RANR-214	14	2	1.65	
RANR-215	15	2	1.65	
RANR-216	16	2	1.65	
RANR-217.2	17,2	2	1.65	
RANR-218	18	2	1.65	
RANR-320	20	3	1.85	
RANR-321.3	21,3	3	1.85	
RANR-325	25	3	1.85	
RANR-426.9	26,9	4	1.95	
RANR-532	32	5	2.95	
RANR-533.7	33,7	5	2.95	
RANR-538	38	5	2.95	
RANR-540	40	5	2.95	
RANR-542	42	5	2.95	
RANR-644.5	44,5	6	4.65	
RANR-650.8	50,8	6	4.65	



• Per 2 stuks

Meer info:  
technisch datablad  
nr. 811

Aluminium

	0162	OD mm	Group	€
RAAR-106	6	1	2.65	
RAAR-106.4	6,4	1	2.65	
RAAR-108	8	1	2.65	
RAAR-109.5	9,5	1	2.65	
RAAR-110	10	1	2.65	
RAAR-112	12	1	2.65	
RAAR-212.7	12,7	2	2.95	
RAAR-213.5	13,5	2	2.95	
RAAR-214	14	2	2.95	
RAAR-215	15	2	2.95	
RAAR-216	16	2	2.95	
RAAR-217.2	17,2	2	2.95	
RAAR-218	18	2	3.25	
RAAR-319	19	3	3.25	
RAAR-320	20	3	3.25	
RAAR-321.3	21,3	3	3.25	
RAAR-322	22	3	3.25	
RAAR-323	23	3	3.25	
RAAR-325	25	3	3.25	
RAAR-426.9	26,9	4	3.25	
RAAR-428	28	4	5.20	
RAAR-430	30	4	5.20	
RAAR-532	32	5	5.20	
RAAR-533.7	33,7	5	5.20	
RAAR-535	35	5	5.20	
RAAR-538	38	5	7.70	
RAAR-540	40	5	7.70	
RAAR-542	42	5	7.70	
RAAR-648	48	6	11.10	
RAAR-650	50	6	11.10	

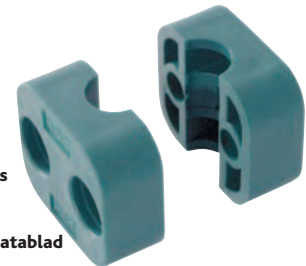

• Per 2 stuks

Meer info:  
technisch datablad  
nr. 811

Polypropyleen

	0162	OD mm	Group	€
RAPR-006	6	0	0.60	
RAPR-006.4	6,4	0	0.60	
RAPR-008	8	0	0.60	
RAPR-009.5	9,5	0	0.60	
RAPR-010	10	0	0.60	
RAPR-012	12	0	0.60	
RAPR-106	6	1	0.70	
RAPR-106.4	6,4	1	0.70	
RAPR-108	8	1	0.70	
RAPR-109.5	9,5	1	0.70	
RAPR-110	10	1	0.70	
RAPR-112	12	1	0.70	
RAPR-212.7	12,7	2	0.75	
RAPR-213.5	13,5	2	0.75	
RAPR-214	14	2	0.75	
RAPR-215	15	2	0.75	
RAPR-216	16	2	0.75	
RAPR-217.2	17,2	2	0.75	
RAPR-218	18	2	0.75	
RAPR-319	19	3	0.90	
RAPR-320	20	3	0.90	
RAPR-321.3	21,3	3	0.90	
RAPR-322	22	3	0.90	
RAPR-323	23	3	0.90	
RAPR-325	25	3	0.90	
RAPR-426.9	26,9	4	1.10	
RAPR-428	28	4	1.10	
RAPR-430	30	4	1.10	
RAPR-532	32	5	1.60	
RAPR-533.7	33,7	5	1.65	
RAPR-535	35	5	1.60	
RAPR-538	38	5	1.60	
RAPR-540	40	5	1.60	
RAPR-542	42	5	1.65	
RAPR-644.5	44,5	6	3.05	
RAPR-645	45	6	3.05	
RAPR-648	48	6	3.25	
RAPR-650	50	6	3.30	
RAPR-650.8	50,8	6	3.30	
RAPR-652	52	6	3.30	
RAPR-655	55	6	3.30	
RAPR-657	57	6	3.30	

Hydrauliek  
Snelkoppelingen  
Afsluiters  
Roestvast staal  
Fittingen  
Luchtconditionering  
Gereedschap  
Vacuumtechniek  
Pneumatiek  
Onderdelen compressoren  
Diversen  
Malleabele fittingen & Staal  
Ringleidingssystemen  
Slangen  
Water, Gas, Sanitair, Verwarming

# 1 Klemmen



## Hydrauliek Serie A light duty klemhuizen voor 1 slang

- Snelkoppelingen
- Afsluiters
- Roestvast staal
- Fittingen
- Luchtconditionering
- Gereedschap
- Vacuumtechniek
- Pneumatiek
- Onderdelen compressoren
- Diversen
- Malleabele fittingen & Staal
- Ringleidingssystemen
- Slangen
- Water, Gas, Sanitair, Verwarming



• Per 2 stuks

Meer info:  
technisch datablad  
nr. 811

Polypropyleen -  
gladde binnenzijde

--	--	--	--

RAPG-106	6	1	1.05
RAPG-106.4	6.4	1	1.05
RAPG-108	8	1	1.05
RAPG-109.5	9.5	1	1.05
RAPG-110	10	1	1.05
RAPG-112	12	1	1.05
RAPG-212.7	12.7	2	1.10
RAPG-213.5	13.5	2	1.10
RAPG-214	14	2	1.10
RAPG-215	15	2	1.10
RAPG-216	16	2	1.10
RAPG-217.2	17.2	2	1.10
RAPG-218	18	2	1.10
RAPG-319	19	3	1.45
RAPG-320	20	3	1.45
RAPG-321.3	21.3	3	1.45
RAPG-322	22	3	1.10
RAPG-323	23	3	1.45
RAPG-325	25	3	1.45
RAPG-426.9	26.9	4	1.80
RAPG-428	28	4	1.70
RAPG-430	30	4	1.30
RAPG-532	32	5	2.60
RAPG-533.7	33.7	5	2.60
RAPG-535	35	5	2.65
RAPG-538	38	5	2.60
RAPG-540	40	5	2.65
RAPG-542	42	5	2.60
RAPG-644.5	44.5	6	4.10
RAPG-645	45	6	4.15
RAPG-648	48	6	4.15
RAPG-650	50	6	4.15
RAPG-650.8	50.8	6	4.15
RAPG-652	52	6	4.15
RAPG-655	55	6	4.15
RAPG-657	57	6	4.15



• Per 2 stuks

Meer info:  
technisch datablad  
nr. 811

Polyamide 6 -  
gladde binnenzijde

--	--	--	--

RANG-106	6	1	1.80
RANG-106.4	6.4	1	1.80
RANG-108	8	1	1.80
RANG-109.5	9.5	1	1.80
RANG-110	10	1	1.80
RANG-112	12	1	1.80
RANG-212.7	12.7	2	1.95
RANG-213.5	13.5	2	2.20
RANG-214	14	2	1.95
RANG-215	15	2	1.95
RANG-216	16	2	2.15
RANG-217.2	17.2	2	2.20
RANG-218	18	2	2.05
RANG-319	19	3	2.35
RANG-320	20	3	2.40
RANG-321.3	21.3	3	2.30
RANG-322	22	3	2.45
RANG-323	23	3	2.35
RANG-325	25	3	2.45
RANG-426.9	26.9	4	3.00
RANG-428	28	4	3.00
RANG-430	30	4	3.20
RANG-532	32	5	4.60
RANG-533.7	33.7	5	4.60
RANG-535	35	5	5.00
RANG-538	38	5	5.00
RANG-540	40	5	5.00
RANG-542	42	5	4.60
RANG-644.5	44.5	6	8.15
RANG-645	45	6	8.15
RANG-648	48	6	8.05
RANG-650	50	6	8.15
RANG-650.8	50.8	6	8.30
RANG-652	52	6	8.30
RANG-655	55	6	8.15
RANG-657	57	6	8.60



• Per 2 stuks

Meer info:  
technisch datablad  
nr. 811

Rubber

--	--	--	--

RAVG-106	6	1	1.95
RAVG-106.4	6.4	1	1.95
RAVG-108	8	1	2.15
RAVG-109.5	9.5	1	1.90
RAVG-110	10	1	2.15
RAVG-112	12	1	2.15
RAVG-212.7	12.7	2	2.40
RAVG-213.5	13.5	2	2.20
RAVG-214	14	2	2.20
RAVG-215	15	2	2.30
RAVG-216	16	2	2.60
RAVG-217.2	17.2	2	2.20
RAVG-218	18	2	2.45
RAVG-319	19	3	2.95
RAVG-320	20	3	3.05
RAVG-321.3	21.3	3	2.80
RAVG-322	22	3	3.15
RAVG-323	23	3	2.80
RAVG-325	25	3	3.15
RAVG-426.9	26.9	4	3.45
RAVG-428	28	4	3.85
RAVG-430	30	4	3.85
RAVG-532	32	5	6.35
RAVG-533.7	33.7	5	5.50
RAVG-535	35	5	6.35
RAVG-538	38	5	6.35
RAVG-540	40	5	5.50
RAVG-542	42	5	6.35
RAVG-644.5	44.5	6	7.95
RAVG-645	45	6	8.10
RAVG-648	48	6	7.90
RAVG-650	50	6	8.10
RAVG-650.8	50.8	6	7.90
RAVG-652	52	6	7.90
RAVG-655	55	6	8.10
RAVG-657	57	6	7.90

# Klemmen



1

## Series A lasplaten

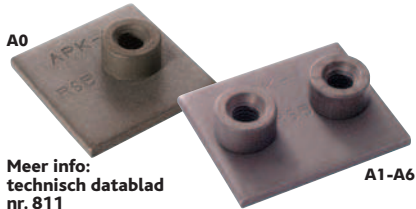

Meer info: technisch datablad nr. 811

Kort - staal

0162	Group	€
APK-A0	0	0.70
APK-A1	1	0.90
APK-A2	2	1.05
APK-A3	3	1.05
APK-A4	4	1.15
APK-A5	5	1.20
APK-A6	6	1.60

Kort - RVS

0162	Group	RVS	€
APK-A0-SS	0		4.40
APK-A1-SS	1		6.35
APK-A2-SS	2		6.90
APK-A3-SS	3		7.20
APK-A4-SS	4		7.30
APK-A5-SS	5		9.20
APK-A6-SS	6		7.90

Meer info: technisch datablad nr. 812



Dubbele lasplaat - staal

0162	Group	Centres mm	Width mm	Length mm	€
APD-A1	1	20	35	69	2.40
APDL-A1	1	20	40	76	2.55
APD-A2	2	26	43	86	2.00
APDL-A2	2	26	52	94	2.45
APD-A3	3	33	52	104	2.30
APDL-A3	3	33	75	125	2.60
APD-A4	4	40	60	117	2.20
APD-A5	5	52	75	145	2.90
APD-A6	6	66	90	176	3.20

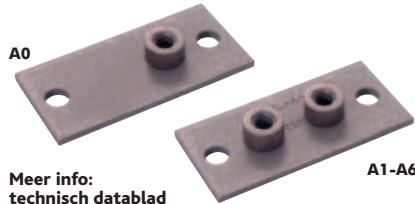

Meer info: technisch datablad nr. 812

Las- en schroefplaat - staal

0162	Group	€
APL-A0	0	0.75
APL-A1	1	1.15
APL-A2	2	1.20
APL-A4	4	1.25
APL-A5	5	1.25
APL-A6	6	1.65

Las- en schroefplaat - RVS

0162	Group	RVS	€
APL-A1-SS	1		7.30
APL-A2-SS	2		8.15
APL-A3-SS	3		8.30
APL-A4-SS	4		8.80
APL-A5-SS	5		9.15
APL-A6-SS	6		9.35

Meer info: technisch datablad nr. 812



Meervoudige lasplaat - staal

0162	Group	Centres mm	Width mm	Length mm	€
APR-A1	1	20	35	349	10.70
APRL-A1	1	20	40	394	9.35
APR-A2	2	26	43	427	9.00
APRL-A2	2	26	52	508	13.60
APR-A3	3	33	52	516	9.00
APRL-A3	3	33	75	723	11.05
APR-A4	4	40	60	297	4.50
APR-A5	5	52	75	370	6.40
APR-A6	6	66	90	446	7.00

## Serie A sensor klem

Bevestigingsklemmen voor 40 x 40mm sensoren volgens EN 50 025 en 50 037.

Accessoires hetzelfde als voor serie A, groep 5

Meer info: technisch datablad nr. 814

0162	Material	€
RAPS-540	Polypropyleen	2.85
RANS-540	Polyamide 6	3.05

## Serie A sensor klem



Meer info: technisch datablad nr. 813

Enkel - staal

0162	Group	€
DP-A0	0	0.35
DP-A1	1	0.35
DP-A2	2	0.35
DP-A3	3	0.40
DP-A4	4	0.40
DP-A5	5	0.55
DP-A6	6	0.60

Enkel - RVS

0162	Group	RVS	€
DP-A0-SS	0		1.20
DP-A1-SS	1		1.75
DP-A2-SS	2		1.75
DP-A3-SS	3		1.90
DP-A4-SS	4		2.90
DP-A5-SS	5		2.35
DP-A6-SS	6		4.00

## Serie A borging plaat

Meer info: technisch datablad nr. 1391

Staal

0162	Group	€
SBR-A	0-6	0.14

RVS

0162	Group	RVS	€
SBR-A-SS	0-6		0.40

Hydrauliek

Snelkoppelingen

Afsluiters

Roestvast staal

Fittingen

Luchtconditionering

Gereedschap

Vacuümtechniek

Pneumatiek

Onderdelen compressoren

Diversen

Malleabele fittingen & Staal

Ringleidingssystemen

Slangen

Water, Gas, Sanitair, Verwarming

# 1 Klemmen



## Hydrauliek Serie A bevestigingsbouten

**Meer info:**  
technisch datablad nr. 813

Snelkoppelingen  
Afsluiters  
Roestvast staal

**Schroef - staal**

Group	€
SL-A0/A1	0 & 1 0.07
SL-A2	2 0.07
SL-A3	3 0.07
SL-A4	4 0.09
SL-A5	5 0.09
SL-A6	6 0.09

**Meer info:**  
technisch datablad nr. 1391

Vacuumtechniek  
Pneumatiek

**Stacking head - staal**

Group	€
AS-A0/A1	0 & 1 0.60
AS-A2	2 0.60
AS-A3	3 0.70
AS-A4	4 0.80
AS-A5	5 1.10
AS-A6	6 1.60

**Stacking head - RVS**

Group	RVS	€
AS-B1-SS	1	4.60
AS-B2-SS	2	6.90
AS-B3-SS	3	9.45
AS-B4-SS	4	9.70
AS-B5-SS	5	11.70

**Meer info:**  
technisch datablad nr. 813

**Zeskant - staal**

Group	€
SSL-A0/A1	0 & 1 0.09
SSL-A2	2 0.14
SSL-A3	3 0.14
SSL-A4	4 0.14
SSL-A5	5 0.20
SSL-A6	6 0.35
SSL-A7	7 0.60

**Zeskant - RVS**

Group	RVS	€
SSL-A0/A1-SS	0 & 1	0.45
SSL-A2-SS	2	0.70
SSL-A3-SS	3	0.75
SSL-A4-SS	4	0.95
SSL-A5-SS	5	1.20
SSL-A6-SS	6	1.00
SSL-A7-SS	7	2.10

**Meer info:**  
technisch datablad nr. 813

**Inbusbout - staal**

Group	€
IS-A0/A1	0 & 1 0.09
IS-A2	2 0.09
IS-A3	3 0.10
IS-A4	4 0.14
IS-A5	5 0.20
IS-A6	6 0.35

**Klemmoer**

**Meer info:**  
technisch datablad nr. 1640

Series A, B & C

Group	Series	€
TM-A	All A & B1 A & B1	0.70
TM-B2	2-5 B	1.85
TM-C1	1-3 C	4.40
TM-C4	4 C	3.55

**Series A, B & C - RVS**

Group	Series	€
TM-A/B1	All A & B1 A & B1	3.00
TM-B2-SS	2-5 B	6.30
TM-C1-SS	1-3 B	17.95
TM-C4-SS	4 C	19.55

**Visitec klemmoer - lichte serie**

**Meer info:**  
technisch datablad nr. 1981

Series A & B1 - Chroom VI-vrij

Group	Series	€
TM-A/B1VISITEC	All A & B1 A & B1	0.50

Series A & B1 - RVS

Group	Series	€
TM-A/B1SSVISITEC	All A & B1 A & B1	4.45

## Locking washers

**Meer info:**  
technisch datablad nr. 1391

Series A & B

Group	€
US-A	1 0.35
US-B2	2-5 0.40

**Rails**

**Meer info:**  
technisch datablad nr. 1640

Series A, B & C - staal

Series	L mtrs	Depth mm	€
TS11-A/B1	A & B	1 11	7.80
TS11-A/B2	A & B	2 11	12.30
TS14-A/B1	A & B	1 14	4.95
TS14-A/B2	A & B	2 14	13.30
TS-C1	C	1 22	24.75
TS-C2	C	2 22	49.65

Series A, B & C - RVS

Series	L mtrs	Depth mm	€
TS11-A/B1-SS	A & B	1 11	30.65
TS11-A/B2-SS	A & B	2 11	61.15
TS14-A/B1-SS	A & B	1 14	44.80
TS14-A/B2-SS	A & B	2 14	76.80
TS-C1-SS	C	1 22	151.55
TS-C2-SS	C	2 22	328.45

# Klemmen



1

## Serie B klemhuizen voor 2 slangen

• Per 2 stuks



Meer info: technisch datablad nr. 1641

Polypropyleen



Group



Model	OD mm	Group	€
RBPR-106	6	1	1.00
RBPR-106.4	6,4	1	0.90
RBPR-108	8	1	0.90
RBPR-109.5	9,5	1	0.95
RBPR-110	10	1	1.00
RBPR-112	12	1	1.00
RBPR-212.7	12,7	2	1.05
RBPR-213.5	13,5	2	1.05
RBPR-214	14	2	1.10
RBPR-215	15	2	1.05
RBPR-216	16	2	1.05
RBPR-217.2	17,2	2	1.05
RBPR-218	18	2	1.05
RBPR-319	19	3	1.60
RBPR-320	20	3	1.50
RBPR-321.3	21,3	3	1.30
RBPR-322	22	3	1.60
RBPR-325	25	3	1.50
RBPR-426.9	26,9	4	1.75
RBPR-428	28	4	1.50
RBPR-430	30	4	1.65
RBPR-532	32	5	2.55
RBPR-533.7	33,7	5	2.65
RBPR-535	35	5	2.15
RBPR-538	38	5	2.75
RBPR-540	40	5	2.65
RBPR-542	42	5	2.30



Meer info: technisch datablad nr. 1641

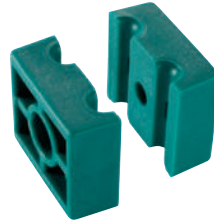

• Per 2 stuks

Polypropyleen - gladde binnenzijde



Group



Model	OD mm	Group	€
RBPG-106	6	1	1.40
RBPG-106.4	6,4	1	1.40
RBPG-108	8	1	1.40
RBPG-109.5	9,5	1	1.40
RBPG-110	10	1	1.40
RBPG-112	12	1	1.40
RBPG-212.7	12,7	2	1.60
RBPG-213.5	13,5	2	1.60
RBPG-214	14	2	1.60
RBPG-215	15	2	1.55
RBPG-216	16	2	1.60
RBPG-217.2	17,2	2	1.60
RBPG-218	18	2	1.60
RBPG-319	19	3	2.00
RBPG-320	20	3	2.00
RBPG-321.3	21,3	3	2.00
RBPG-322	22	3	2.00
RBPG-325	25	3	2.00
RBPG-426.9	26,9	3	2.45
RBPG-428	28	4	2.45
RBPG-430	30	4	2.45
RBPG-532	32	4	3.85
RBPG-533.7	33,7	5	3.85
RBPG-535	35	5	3.85
RBPG-538	38	5	3.85
RBPG-540	40	5	3.85
RBPG-542	42	5	3.85

• Per 2 stuks



Meer info: technisch datablad nr. 1641

Polyamide 6 (vuurvast)



Group



Model	OD mm	Group	€
RBNR-106.4	6,4	1	2.40
RBNR-109.5	9,5	1	2.40
RBNR-212.7	12,7	2	1.75
RBNR-213.5	13,5	2	1.80
RBNR-214	14	2	1.60
RBNR-215	15	2	1.80
RBNR-218	18	2	1.60
RBNR-320	20	3	2.35
RBNR-322	22	3	2.20
RBNR-325	25	3	1.80
RBNR-428	28	4	3.40
RBNR-533.7	33,7	5	5.05
RBNR-535	35	5	3.85



Meer info: technisch datablad nr. 1641



Polyamide 6 - gladde binnenzijde

• Per 2 stuks



Group



Model	OD mm	Group	€
RBNG-106	6	1	2.40
RBNG-106.4	6,4	1	2.40
RBNG-108	8	1	2.40
RBNG-109.5	9,5	1	2.40
RBNG-110	10	1	2.40
RBNG-112	12	1	2.40
RBNG-212.7	12,7	2	2.85
RBNG-213.5	13,5	2	2.35
RBNG-214	14	2	2.85
RBNG-215	15	2	2.85
RBNG-216	16	2	2.85
RBNG-217.2	17,2	2	2.85
RBNG-218	18	2	2.85
RBNG-319	19	3	3.30
RBNG-320	20	3	3.30
RBNG-321.3	21,3	3	3.30
RBNG-322	22	3	3.30
RBNG-325	25	3	3.30
RBNG-426.9	26,9	3	4.80
RBNG-428	28	4	4.80
RBNG-430	30	4	4.80
RBNG-532	32	4	7.10
RBNG-533.7	33,7	5	7.10
RBNG-535	35	5	7.10
RBNG-538	38	5	7.40
RBNG-542	42	5	7.10

Hydrauliek

Snelkoppelingen

Afsluiters

Roestvast staal

Fittingen

Luchtconditionering

Gereedschap

Vacuümtechniek

Pneumatiek

Onderdelen compressoren

Diversen

Malleabele fittingen & Staal

Ringleidingssystemen

Slangen

Water, Gas, Sanitair, Verwarming

# 1 Klemmen



## Hydrauliek Serie B klemhuizen voor 2 slangen

Snelkoppelingen

Afsluiters

Roestvast staal

Fittingen

Luchtconditionering

Gereedschap

Vacuumtechniek

Pneumatiek

Onderdelen compressoren

Diversen

Malleabele fittingen & Staal

Ringleidingssystemen

Slangen

Water, Gas, Sanitair, Verwarming



• Per 2 stuks



Meer info: technisch datablad nr. 1641

Rubber



RBVG-106	6	1	2.85	
RBVG-106.4	6.4	1	2.85	
RBVG-108	8	1	2.85	
RBVG-109.5	9.5	1	2.85	
RBVG-110	10	1	2.85	
RBVG-112	12	1	3.10	
RBVG-212.7	12.7	2	3.70	
RBVG-213.5	13.5	2	3.70	
RBVG-214	14	2	3.70	
RBVG-215	15	2	3.70	
RBVG-216	16	2	3.30	
RBVG-217.2	17.2	2	3.70	
RBVG-218	18	2	3.70	
RBVG-319	19	3	4.45	
RBVG-320	20	3	4.45	
RBVG-321.3	21.3	3	4.45	
RBVG-322	22	3	4.00	
RBVG-325	25	3	4.35	
RBVG-426.9	26.9	3	13.40	
RBVG-428	28	4	11.85	
RBVG-430	30	4	13.40	
RBVG-532	32	4	15.35	
RBVG-533.7	33.7	5	15.35	
RBVG-535	35	5	15.35	
RBVG-538	38	5	15.35	
RBVG-542	42	5	15.35	

## Serie B lasplaten

Meer info: technisch datablad nr. 1641

Kort - staal



AP-B1	1	1.10	
AP-B2	2	1.50	
AP-B3	3	1.60	
AP-B4	4	1.75	
AP-B5	5	2.10	

Kort - RVS



AP-B1-SS	1	5.10	
AP-B2-SS	2	8.70	
AP-B3-SS	3	11.30	
AP-B4-SS	4	11.70	
AP-B5-SS	5	12.10	

Meer info: technisch datablad nr. 1642

Dubbele lasplaat - staal



APR-B1	1	40	30	196	6.20	
APR-B2	2	58	30	288	6.65	
APR-B3	3	72	30	358	8.15	
APR-B4	4	90	30	446	7.15	
APR-B5	5	112	30	558	8.30	

## Serie B dekplaat

Meer info: technisch datablad nr. 1643

Staal



DP-B1	1	0.55
DP-B2	2	0.60
DP-B3	3	0.60
DP-B4	4	0.70
DP-B5	5	0.70

RVS



DP-B1-SS	1	1.50
DP-B2-SS	2	1.90
DP-B3-SS	3	2.75
DP-B4-SS	4	2.40
DP-B5-SS	5	4.15

## Serie B slotplaten

Meer info: technisch datablad nr. 1644

Staal



SB-B1	1	0.14
SB-B2	2-5	0.20

## Serie B bevestigingsbouten

Meer info: technisch datablad nr. 1644

Inbusbout - staal



IS-B1	1	0.14
IS-B2	2	0.20
IS-B3	3	0.35
IS-B5	5	0.45

Meer info: technisch datablad nr. 1644

Stacking head - staal



AS-B1	1	0.70
AS-B2	2	1.15
AS-B3	3	1.30
AS-B4	4	1.80
AS-B5	5	2.00

Meer info: technisch datablad nr. 1643

Zeskant - staal



SS-B1	1	0.20
SS-B2	2	0.20
SS-B3	3	0.20
SS-B4	4	0.35
SS-B5	5	0.40

Zeskant - RVS



SS-B1-SS	1	0.70
SS-B2-SS	2	1.10
SS-B3-SS	3	1.75
SS-B4-SS	4	1.30
SS-B5-SS	5	1.15

# Klemmen



1

## Serie C heavy duty klemhuizen voor 1 slang

• Per 2 stuks



Meer info: technisch datablad nr. 1645

Polypropyleen

0162	OD mm	Group	€
RCPR-106	6	1	1.20
RCPR-108	8	1	1.20
RCPR-110	10	1	1.60
RCPR-112	12	1	1.60
RCPR-112.7	12,7	1	1.60
RCPR-113.5	13,5	1	1.60
RCPR-114	14	1	1.60
RCPR-115	15	1	1.60
RCPR-116	16	1	1.60
RCPR-117.2	17,2	1	1.60
RCPR-118	18	1	1.60
RCPR-219	19	2	2.00
RCPR-220	20	2	2.05
RCPR-221.3	21,3	2	2.05
RCPR-222	22	2	2.05
RCPR-223	23	2	2.05
RCPR-225	25	2	2.05
RCPR-226.9	26,9	2	2.05
RCPR-228	28	2	2.05
RCPR-230	30	2	2.05
RCPR-330	30	3	2.85
RCPR-332	32	3	2.85
RCPR-333.7	33,7	3	3.05
RCPR-335	35	3	3.05
RCPR-338	38	3	3.05
RCPR-340	40	3	3.05
RCPR-342	42	3	3.05
RCPR-438	38	4	5.70
RCPR-440	40	4	5.70
RCPR-442	42	4	5.70
RCPR-445	45	4	5.70
RCPR-448.3	48,3	4	5.70
RCPR-450	50	4	5.70
RCPR-451	51	4	5.70
RCPR-452	52	4	5.70
RCPR-455	55	4	5.70
RCPR-457	57	4	6.10
RCPR-460.3	60,3	4	6.10
RCPR-463	63	4	6.10
RCPR-465	65	4	6.10
RCPR-470	70	4	6.10
RCPR-570	70	5	15.75
RCPR-573	73	5	15.75
RCPR-575	75	5	15.75
RCPR-576.1	76,1	5	15.75
RCPR-580	80	5	15.75
RCPR-582.5	82,5	5	15.75
RCPR-588.9	88,9	5	15.75
RCPR-590	90	5	15.75
RCPR-6101.6	101,6	6	30.00
RCPR-6114.3	114,3	6	30.00
RCPR-6127	127	6	30.00
RCPR-7130	130	7	45.40
RCPR-7140	140	7	45.40
RCPR-7168.3	168,3	7	45.40

• Per 2 stuks



Meer info: technisch datablad nr. 1645

Aluminium

0162	OD mm	Group	€
RCAR-110	10	1	3.80
RCAR-220	20	2	5.95
RCAR-221.3	21,3	2	6.10
RCAR-222	22	2	6.50
RCAR-226.9	26,9	2	7.10
RCAR-230	30	2	8.25
RCAR-330	30	3	8.25
RCAR-332	32	3	7.30
RCAR-333.7	33,7	3	7.30
RCAR-338	38	3	9.70
RCAR-340	40	3	7.10
RCAR-448.3	48,3	4	18.80
RCAR-450	50	4	18.80
RCAR-455	55	4	18.80
RCAR-460.3	60,3	4	18.80
RCAR-470	70	4	18.80

• Per 2 stuks



Meer info: technisch datablad nr. 1645

Polyamide 6 (vuurvast)

0162	OD mm	Group	€
RCNR-106	6	1	3.65
RCNR-108	8	1	3.65
RCNR-110	10	1	3.65
RCNR-112	12	1	3.65
RCNR-112.7	12,7	1	3.65
RCNR-113.5	13,5	1	3.65
RCNR-114	14	1	3.65
RCNR-115	15	1	3.65
RCNR-116	16	1	3.65
RCNR-117.2	17,2	1	3.65
RCNR-118	18	1	3.65
RCNR-219	19	2	3.65
RCNR-220	20	2	4.35
RCNR-221.3	21,3	2	4.35
RCNR-222	22	2	4.35
RCNR-223	23	2	4.35
RCNR-225	25	2	4.35
RCNR-226.9	26,9	2	7.05
RCNR-228	28	2	7.05
RCNR-230	30	2	7.05
RCNR-330	30	3	7.05
RCNR-332	32	3	7.05
RCNR-333.7	33,7	3	7.05
RCNR-335	35	3	7.05
RCNR-338	38	3	7.05
RCNR-340	40	3	7.05
RCNR-342	42	3	7.05
RCNR-438	38	4	14.80
RCNR-440	40	4	14.80
RCNR-442	42	4	14.80
RCNR-445	45	4	14.80
RCNR-448.3	48,3	4	14.80
RCNR-450	50	4	14.80
RCNR-451	51	4	14.80
RCNR-452	52	4	14.80
RCNR-455	55	4	14.80
RCNR-457	57	4	14.80
RCNR-460.3	60,3	4	14.80
RCNR-463	63	4	14.80
RCNR-465	65	4	14.80
RCNR-470	70	4	14.80
RCNR-570	70	5	36.00
RCNR-573	73	5	36.00
RCNR-575	75	5	36.00
RCNR-576.1	76,1	5	36.00
RCNR-580	80	5	36.00
RCNR-582.5	82,5	5	36.00
RCNR-588.9	88,9	5	36.00
RCNR-590	90	5	36.00

Hydrauliek  
Snelkoppelingen  
Afsluiters  
Roestvast staal  
Fittingen  
Luchtconditionering  
Gereedschap  
Vacuumtechniek  
Pneumatiek  
Onderdelen compressoren  
Diversen  
Malleabele fittingen & Staal  
Ringleidingssystemen  
Slangen  
Water, Gas, Sanitair, Verwarming

# 1 Klemmen



## Hydrauliek Serie C lasplaten

Snelkoppelingen  
Afsluiters  
Roestvast staal  
Fittingen  
Luchtconditionering  
Gereedschap  
Vacuumtechniek  
Pneumatiek  
Onderdelen compressoren  
Diversen  
Malleabele fittingen & Staal  
Ringleidingssystemen  
Slangen  
Water, Gas, Sanitair, Verwarming

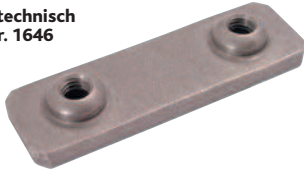

Kort - staal

0162	Group	€
AP-C1	1	2.40
AP-C2	2	2.90
AP-C3	3	3.25
AP-C4	4	7.50
AP-C5	5	15.25
AP-C6	6	34.80
AP-C7	7	38.40

Kort - RVS

0162	Group	RVS	€
AP-C1-SS	1		14.40
AP-C2-SS	2		18.45
AP-C3-SS	3		26.70
AP-C4-SS	4		42.00
AP-C5-SS	5		98.40



Las/schroef plaat - staal

0162	Group	€
APL-C1	1	5.60
APL-C2	2	7.75
APL-C3	3	7.60
APL-C4	4	13.20
APL-C5	5	50.20



Kort - staal

0162	Group	€
APD-C1	1	22.15
APD-C2	2	22.80
APD-C3	3	24.10
APD-C4	4	24.60
APD-C5	5	34.95

## Serie C dekplaten

Meer info: technisch datablad nr. 1647

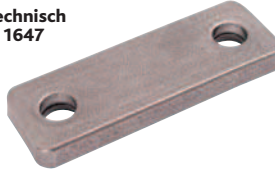

Staal

0162	Group	€
DP-C1	1	1.05
DP-C2	2	1.20
DP-C3	3	1.45
DP-C4	4	2.90
DP-C5	5	7.00
DP-C6	6	15.85
DP-C7	7	19.45

RVS

0162	Group	RVS	€
DP-C1-SS	1		5.05
DP-C2-SS	2		7.30
DP-C3-SS	3		12.15
DP-C4-SS	4		24.25
DP-C5-SS	5		44.55



Dubbel - staal

0162	Group	€
DPD-C1	1	2.70
DPD-C2	2	3.15
DPD-C3	3	8.40
DPD-C4	4	9.35
DPD-C5	5	26.45

## Serie C slotplaten

Meer info: technisch datablad nr. 1648

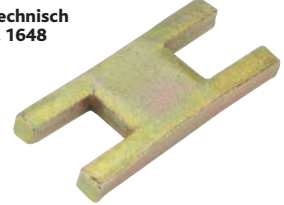

Staal

0162	Group	€
SP-C1	1	1.60
SP-C2	2	1.90
SP-C3	3	6.45
SP-C4	4	5.25
SP-C5	5	9.15

RVS

0162	Group	RVS	€
SP-C1-SS	1		5.40
SP-C2-SS	2		7.45
SP-C3-SS	3		12.60
SP-C4-SS	4		20.30
SP-C5-SS	5		67.50
SP-C6-SS	6		97.10
SP-C7-SS	7		116.65
SP-C8-SS	8		312.15

# Klemmen



1

## Serie C bevestigingsbouten

Meer info: technisch datablad nr. 1648



Inbusbout - staal

0162	Group	€
IS-C1	1	0.45
IS-C2	2	0.50
IS-C3	3	0.55
IS-C4	4	1.05
IS-C5	5	3.40



Stacking Head - staal

0162	Group	€
AS-C1	1	3.25
AS-C2	2	3.50
AS-C3	3	3.85
AS-C4	4	5.25
AS-C5	5	7.80

Stacking Head - RVS

0162	Group	RVS	€
AS-C1-SS	1		11.85
AS-C2-SS	2		13.50
AS-C3-SS	3		16.20
AS-C4-SS	4		18.80

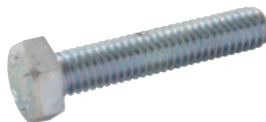

Zeskant - staal

0162	Group	€
SS-C1	1	0.40
SS-C2	2	0.40
SS-C3	3	0.40
SS-C4	4	0.90
SS-C5	5	2.10
SS-C6	6	7.45
SS-C7	7	12.40
SS-C8	8	26.80

Zeskant - RVS

0162	Group	RVS	€
SS-C1-SS	1		2.30
SS-C2-SS	2		3.15
SS-C3-SS	3		2.95
SS-C4-SS	4		6.10
SS-C5-SS	5		9.20

## U-klemmen

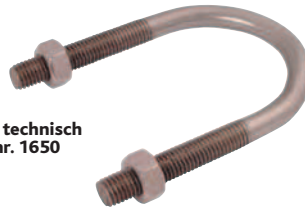

Meer info: technisch datablad nr. 1650

2 moeren - staal - DIN 3570

0162	Size mm	€
RUBS-15/24	15-24	2.70
RUBS-20/30	20-30	3.15
RUBS-25/38	25-38	3.05
RUBS-32/46	32-46	3.15
RUBS-40/52	40-52	3.50
RUBS-50/64	50-64	5.10
RUBS-65/82	65-82	5.45
RUBS-80/94	80-94	6.05
RUBS-100/120	100-120	12.25
RUBS-125/148	125-148	10.50
RUBS-150/176	150-176	12.80

2 moeren - staal - moeren verzinkt  
DIN 3570

0162	Size mm	€
RUBZ-15/24	15-24	2.00
RUBZ-20/30	20-30	2.90
RUBZ-25/38	25-38	3.35
RUBZ-32/46	32-46	3.65
RUBZ-40/52	40-52	2.85
RUBZ-50/64	50-64	5.45
RUBZ-65/82	65-82	6.35
RUBZ-80/94	80-94	5.25
RUBZ-100/120	100-120	15.10
RUBZ-150/176	150-176	18.60
RUBZ-175/202	175-202	22.40
RUBZ-250/282	250-282	25.95



Meer info: technisch datablad nr. 1650

4 moeren - staal

0162	Size mm	€
RUBLS-15/24	15-24	2.60
RUBLS-20/30	20-30	7.30
RUBLS-25/38	25-38	3.25
RUBLS-32/46	32-46	3.40
RUBLS-40/52	40-52	3.15
RUBLS-50/64	50-64	5.65
RUBLS-65/82	65-82	5.45
RUBLS-80/94	80-94	5.00
RUBLS-100/120	100-120	11.80
RUBLS-125/148	125-148	12.65

4 moeren - staal - moeren verzinkt

0162	Size mm	€
RUBLZ-20/30	20-30	2.40
RUBLZ-32/46	32-46	3.90
RUBLZ-40/52	40-52	5.20
RUBLZ-50/64	50-64	6.40
RUBLZ-65/82	65-82	7.10
RUBLZ-80/94	80-94	8.45
RUBLZ-100/120	100-120	17.60
RUBLZ-125/148	125-148	16.75

Hydrauliek

Snelkoppelingen

Afsluiters

Roestvast staal

Fittingen

Luchtconditionering

Gereedschap

Vacuümtechniek

Pneumatiek

Onderdelen compressoren

Diversen

Malleabele fittingen & Staal

Ringleidingssystemen

Slangen

Water, Gas, Sanitair, Verwarming

# 1 Klemmen



## Hydrauliek *Cilinder buis bevestiging*

- Snelkoppelingen
- Afsluiters
- Roestvast staal
- Fittingen
- Luchtconditionering
- Gereedschap
- Vacuumtechniek
- Pneumatiek

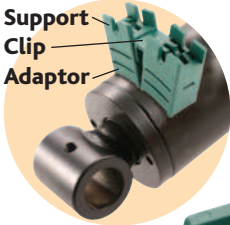

Support  
Clip  
Adaptor



Meer info: technisch datablad nr. 1649

### Onderdelen compressoren *Bevestiging*

0162	Group	€
RLP-08	8	1.10
RLP-10	10	1.10
RLP-12	12	1.10
RLP-15	15	1.10
RLP-16	16	1.10
RLP-18	18	1.10
RLP-20	20	1.10
RLP-22	22	1.10

- Water, Gas, Sanitair, Verwarming

Meer info: technisch datablad nr. 1649

### Adaptor

0162	€
ADP	1.10

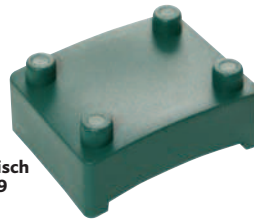

Meer info: technisch datablad nr. 1649

### Clip

0162	€
KLP	0.90



## *Buiszadel*

Meer info: technisch datablad nr. 1651

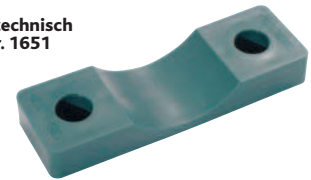

### Lang - polypropyleen

0162	Size mm	€
KUPL-15/17.2	15-17,2	6.35
KUPL-15/21.3	15-21,3	6.35
KUPL-20/25	20-25	6.35
KUPL-20/26.9	20-26,9	6.35
KUPL-25/30	25-30	6.35
KUPL-25/33.7	25-33,7	6.35
KUPL-32/38	32-38	6.95
KUPL-32/42.4	32-42,4	6.95
KUPL-40/44.5	40-44,5	6.95
KUPL-40/48.3	40-48,3	6.95
KUPL-50/57	50-57	9.05
KUPL-50/60.3	50-60,3	9.05
KUPL-65/76.1	65-76,1	9.05
KUPL-80/88.9	80-88,9	11.65
KUPL-100/108	100-108	16.55
KUPL-100/114.3	100-114,3	11.65

Meer info: technisch datablad nr. 1651



### Lang - polyamide 6 (vuurvast)

0162	Size mm	€
KUNL-20/25	20-25	8.95
KUNL-20/26.9	20-26,9	8.95
KUNL-25/30	25-30	15.95
KUNL-25/33.7	25-33,7	15.95
KUNL-32/38	32-38	15.95
KUNL-32/42.4	32-42,4	15.95
KUNL-40/44.5	40-44,5	11.65
KUNL-40/48.3	40-48,3	11.65
KUNL-50/57	50-57	12.65
KUNL-50/60.3	50-60,3	12.65
KUNL-65/76.1	65-76,1	15.55
KUNL-80/88.9	80-88,9	15.55
KUNL-100/108	100-108	16.55
KUNL-100/114.3	100-114,3	16.55

# Klemmen



1

## Buiszadel (vervolg)



Kort polypropyleen

0162	Size mm	€
KUPK-15/21.3	15-21,3	5.50
KUPK-20/25	20-25	5.50
KUPK-20/26.9	20-26,9	5.50
KUPK-25/30	25-30	5.50
KUPK-25/33.7	25-33,7	5.50
KUPK-32/42.4	32-42,4	5.50
KUPK-40/44.5	40-44,5	5.50
KUPK-50/57	50-57	5.50
KUPK-65/76.1	65-76,1	5.50
KUPK-80/88.9	80-88,9	6.70
KUPK-100/114.3	100-114,3	6.70

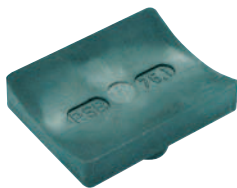

Kort - polyamide 6 (vuurvast)

0162	Size mm	€
KUNK-15/17.2	15-17,2	10.50
KUNK-15/21.3	15-21,3	10.50
KUNK-20/25	20-25	10.50
KUNK-20/26.9	20-26,9	10.50
KUNK-25/30	25-30	10.50
KUNK-25/33.7	25-33,7	10.50
KUNK-32/38	32-38	10.50
KUNK-32/42.4	32-42,4	10.50
KUNK-40/44.5	40-44,5	10.50
KUNK-40/48.3	40-48,3	10.50
KUNK-50/57	50-57	10.50
KUNK-50/60.3	50-60,3	10.50
KUNK-65/76.1	65-76,1	10.50
KUNK-80/88.9	80-88,9	13.80
KUNK-100/108	100-108	13.80
KUNK-100/114.3	100-114,3	13.80

## Voorlas buisklem

Huis op machine of ander component te lassen. Geluids- en vibratie reductie bij gebruik van kunststof inleg. Veilige bevestiging, zelfs voor kwetsbare slangen.

Meer info: technisch datablad nr. 1653



0162	To Fit Tube Size mm	€
HSRS-25	25	33.70
HSRS-30	30	33.70
HSRS-35	35	33.70
HSRS-38	38	33.70
HSRS-42	42	33.70

Meer info: technisch datablad nr. 1653



Elastomere inleg

0162	To Fit Tube Size mm	€
EE25-12	25 x 12	3.90
EE25-15	25 x 15	3.90
EE30-20	30 x 20	3.90
EE35-25	35 x 25	4.80
EE42-30	42 x 30	5.35
EE50-35	50 x 35	5.35
EE50-38	50 x 38	5.35
EE50-42	50 x 42	5.35

## Dekplaat voor dubbele klemmen

Meer info: technisch datablad nr. 1655



Gegalvaniseerd staal

0162	Group	€
DP-01	1	0.15
DP-02	2	0.20
DP-03	3	0.20
DP-04	4	0.25

## Vlakke buisklem

Meer info: technisch datablad nr. 1654



Staal - DIN 3570

0162	NB mm	€
FRDS-20A	20	3.60
FRDS-22A	22	3.60
FRDS-25A	25	3.60
FRDS-27A	27	3.60
FRDS-30A	30	3.60
FRDS-34A	34	3.60
FRDS-38A	38	3.60
FRDS-43A	43	3.60
FRDS-45A	45	3.60
FRDS-49A	49	3.60
FRDS-57A	57	8.15
FRDS-61A	61	8.15
FRDS-77A	77	8.15
FRDS-89A	89	9.60
FRDS-108A	108	14.95
FRDS-115A	115	14.95
FRDS-133A	133	15.50
FRDS-169A	169	20.50

Meer info: technisch datablad nr. 1654



Gegalvaniseerd staal

0162	NB mm	€
FRDZ-22A	22	4.90
FRDZ-25A	25	4.90
FRDZ-30A	30	6.90
FRDZ-34A	34	6.90
FRDZ-38A	38	6.90
FRDZ-43A	43	6.90
FRDZ-45A	45	6.90
FRDZ-49A	49	6.90
FRDZ-57A	57	11.05
FRDZ-61A	61	11.05
FRDZ-77A	77	11.05
FRDZ-89A	89	11.05
FRDZ-108A	108	25.90
FRDZ-115A	115	25.90
FRDZ-159A	159	32.10
FRDZ-169A	169	32.45
FRDZ-194A	194	38.60
FRDZ-220A	220	42.10

Hydrauliek  
Snelkoppelingen  
Afsluiters  
Roestvast staal  
Fittingen  
Luchtconditionering  
Gereedschap  
Vacuümtechniek  
Pneumatiek  
Onderdelen compressoren  
Diversen  
Malleabele fittingen & Staal  
Ringleidingssystemen  
Slangen  
Water, Gas, Sanitair, Verwarming

# 1 Klemmen



## Hydrauliek O-klemmen

Toepassingsgebieden: Pneumatiek, automotive, machinebouw, smeertechniek, scheepsvaart etc.

Snelkoppelingen  
Afsluiters

Meer info: technisch datablad nr. 1655



Roestvast staal

Fittingen

Luchtconditionering

Gereedschap

Vacuumtechniek

Polypropyleen - 1 slang

Pneumatiek



	0162	OD mm	Group	€
ROP-106	6	1	0.20	
ROP-106.4	6,4	1	0.20	
ROP-108	8	1	0.20	
ROP-208	8	2	0.20	
ROP-209.5	9,5	2	0.35	
ROP-210	10	2	0.35	
ROP-212	12	2	0.35	
ROP-212.7	12,7	2	0.35	
ROP-310	10	3	0.45	
ROP-312	12	3	0.45	
ROP-312.7	12,7	3	0.45	
ROP-313.5	13,5	3	0.45	
ROP-314	14	3	0.45	
ROP-315	15	3	0.45	
ROP-316	16	3	0.45	
ROP-414	14	4	0.55	
ROP-415	15	4	0.55	
ROP-416	16	4	0.55	
ROP-417.2	17,2	4	0.55	
ROP-418	18	4	0.55	
ROP-419	19	4	0.55	
ROP-420	20	4	0.55	
ROP-421.3	21,3	4	0.55	
ROP-422	22	4	0.55	

Onderdelen compressoren

Diversen

Malleabele fittingen & Staal

Ringleidingssystemen

Slangen

Water, Gas, Sanitair, Verwarming

Meer info: technisch datablad nr. 1655



Polypropyleen - 2 slangen



	0162	OD mm	Group	€
ROPD-106	6	1	0.20	
ROPD-106.4	6,4	1	0.20	
ROPD-108	8	1	0.20	
ROPD-208	8	2	0.30	
ROPD-209.5	9,5	2	0.30	
ROPD-210	10	2	0.30	
ROPD-212	12	2	0.30	
ROPD-212.7	12,7	2	0.30	
ROPD-310	10	3	0.40	
ROPD-312	12	3	0.40	
ROPD-312.7	12,7	3	0.40	
ROPD-313.5	13,5	3	0.40	
ROPD-314	14	3	0.40	
ROPD-315	15	3	0.40	
ROPD-316	16	3	0.40	
ROPD-414	14	4	0.65	
ROPD-415	15	4	0.65	
ROPD-416	16	4	0.65	
ROPD-417.2	17,2	4	0.65	
ROPD-418	18	4	0.65	
ROPD-419	19	4	0.65	
ROPD-420	20	4	0.65	
ROPD-421.3	21,3	4	0.65	
ROPD-422	22	4	0.65	

# Klemmen

## O-klemmen

Toepassingsgebieden: Pneumatiek, automotive, machinebouw, smeertechniek, scheepsvaart etc.

Meer info: technisch  
datablad nr. 1655



Polyamide 6 (vuurvast) -  
1 slang

0162	OD mm	Group	€
RON-106	6	1	0.35
RON-106.4	6,4	1	0.35
RON-108	8	1	0.35
RON-208	8	2	0.35
RON-209.5	9,5	2	0.55
RON-210	10	2	0.55
RON-212	12	2	0.55
RON-212.7	12,7	2	0.55
RON-310	10	3	0.85
RON-312	12	3	0.85
RON-312.7	12,7	3	0.85
RON-313.5	13,5	3	0.85
RON-314	14	3	0.85
RON-315	15	3	0.85
RON-316	16	3	0.85
RON-414	14	4	1.05
RON-415	15	4	1.05
RON-416	16	4	1.05
RON-417.2	17,2	4	1.05
RON-418	18	4	1.05
RON-419	19	4	1.05
RON-420	20	4	1.05
RON-421.3	21,3	4	1.05
RON-422	22	4	1.05

Meer info: technisch  
datablad nr. 1655



Polyamide 6 (vuurvast) -  
2 slangen

0162	OD mm	Group	€
ROND-106	6	1	0.45
ROND-106.4	6,4	1	0.45
ROND-108	8	1	0.45
ROND-208	8	2	0.65
ROND-209.5	9,5	2	0.65
ROND-210	10	2	0.65
ROND-212	12	2	0.65
ROND-212.7	12,7	2	0.65
ROND-310	10	3	0.95
ROND-312	12	3	0.95
ROND-312.7	12,7	3	0.95
ROND-313.5	13,5	3	1.30
ROND-314	14	3	1.30
ROND-315	15	3	1.30
ROND-316	16	3	1.30
ROND-414	14	4	2.00
ROND-415	15	4	2.00
ROND-416	16	4	2.00
ROND-417.2	17,2	4	2.00
ROND-418	18	4	2.00
ROND-419	19	4	2.00
ROND-420	20	4	2.00
ROND-421.3	21,3	4	2.00
ROND-422	22	4	2.00

Hydrauliek

Snelkoppelingen

Afsluiters

Roestvast staal

Fittingen

Luchtconditionering

Gereedschap

Vacuümtechniek

Pneumatiek

Onderdelen compressoren

Diversen

Malleabele fittingen & Staal

Ringleidingssystemen

Slangen

Water, Gas, Sanitair, Verwarming

# 1 Slangkoppelingen hydrauliek



## Hydrauliek Slangtypen voor pershulzen

**Snelkoppelingen**  
**Afsluiters**  
 Geschikt voor persen met no skive pershulzen. Zonder schillen tot de staalvlechting.  
 SAE R1AT/DIN 1 SC      DIN 2SC

**Roestvast staal**  
**Fittingen**  
 Geschikt voor persen met external skive pershulzen. Schillen tot de staalvlechting.  
 DIN 4 SH      DIN 4 SP

**Gereedschap**  
**Vacuumtechniek**  
**Pneumatiek**  
**Onderdelen compressoren**  
**Diversen**

**INFO: SN03**



**INFO: SN04**



**Malleabele fittingen & Staal**  
**Ringleidingssystemen**  
**Slangen**  
 Water, Gas, Sanitair, Verwarming

No skive - pershuls - SN03T - voor rubber slang type 1SN, 2SN en 2SC (Voor persen zonder schillen tot de staalvlechting)

	Hose DN	ID mm	1 inch	€
SN03T04	4	6	1/4"	0.90
SN03T05	5	8	5/16"	1.35
SN03T06	6	10	3/8"	1.10
SN03T08	8	12	1/2"	1.40
SN03T10	10	16	5/8"	2.70
SN03T12	12	20	3/4"	2.10
SN03T16	16	25	1"	3.70
SN03T20	20	32	1.1/4"	5.85
SN03T24	24	38	1.1/2"	8.10
SN03T32	32	50	2"	11.95

External skive - pershuls - voor rubber slang type 1ST, R12 en 4SP (Voor persen met schillen tot de staalvlechting)

	Hose DN	ID mm	1 inch	€
S042004	14	4	1/4"	1.50
S042005	516	5	5/16"	1.85
S042006	38	6	3/8"	1.85
S042008	12	8	1/2"	2.35
S042010	58	10	5/8"	3.45
S042012	34	12	3/4"	4.65
S042016	1	16	1"	8.05
S004S20	114	20	1.1/4"	17.60
S004S24	112	24	1.1/2"	26.30
S004Z32	2	32	2"	44.45

## Pershulzen - R7 - No skive - staal



	Hose DN	O.D. after Crimping mm	€
FR78-03	3/16"	4	11.5
FR78-04	1/4"	6	14.2
FR78-05	5/16"	8	15.8
FR78-06	3/8"	10	18.4
FR78-08	1/2"	12	22.8

### Typen constructie slangkoppeling met binnendraad

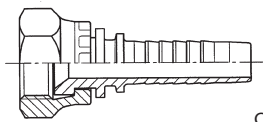

CRIMPED NUT

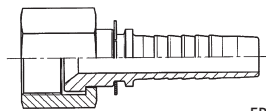

FREE NUT

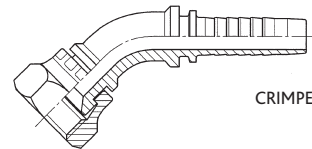

CRIMPED BACK NUT

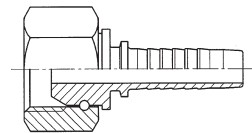

WIRED NUT

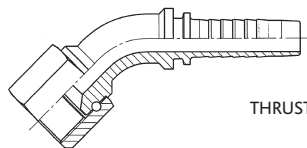

THRUST WIRE NUT

# Slangkoppelingen hydrauliek

## Perskoppelingen R1/R2/4SP

INFO: MB10B

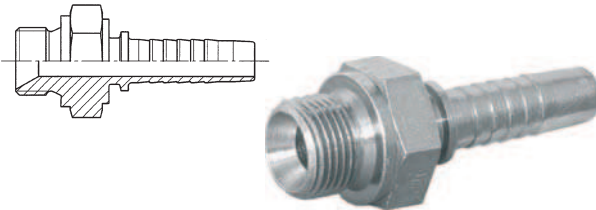

Slangkoppelingspin - MB10B -  
BSP male 60° bolconus

HYSPP	BSPP	ID	Binnenmaat slang		€	
			inch	mm		
MB10B-04-02	1/8"-28	14	4	1/4"	6	3.10
MB10B-04-04	1/4"-19	19	4	1/4"	6	1.95
MB10B-04-06	3/8"-19	22	4	1/4"	6	1.75
MB10B-05-06	3/8"-19	22	5	5/16"	8	1.85
MB10B-06-04	1/4"-19	19	6	3/8"	10	5.95
MB10B-06-06	3/8"-19	22	6	3/8"	10	2.35
MB10B-06-08	1/2"-14	27	6	3/8"	10	3.60
MB10B-08-06	3/8"-19	22	8	1/2"	12	5.95
MB10B-08-08	1/2"-14	27	8	1/2"	12	3.60
MB10B-08-10	5/8"-14	27	8	1/2"	12	7.00
MB10B-08-12	3/4"-14	32	8	1/2"	12	8.20
MB10B-10-08	1/2"-14	27	8	5/8"	16	9.90
MB10B-10-10	5/8"-14	30	8	5/8"	16	6.00
MB10B-10-12	3/4"-14	32	8	5/8"	16	6.30
MB10B-12-12	3/4"-14	32	12	3/4"	20	5.50
MB10B-16-16	1"-11	41	16	1"	25	8.80
MB10B-16-20	1.1/4"-11	50	16	1"	25	23.75
MB10B-20-20	1.1/4"-11	50	20	1.1/4"	32	13.45
MB10B-24-24	1.1/2"-11	55	24	1.1/2"	38	21.15
MB10B-32-32	2"-11	70	32	2"	50	50.85

INFO: FB11B

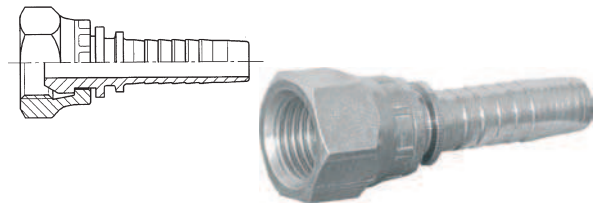

Slangkoppelingspin - FB11B - BSP  
female 60° bolconus - crimped nut

HYSPP	BSPP	ID	Binnenmaat slang		€	
			inch	mm		
FB11B-04-04	1/4"-19	19	4	1/4"	6	0.70
FB11B-04-06	3/8"-19	22	4	1/4"	6	0.90
FB11B-05-06	3/8"-19	22	5	5/16"	8	1.65
FB11B-06-06	3/8"-19	22	6	3/8"	10	0.90
FB11B-06-08	1/2"-14	27	6	3/8"	10	1.50
FB11B-08-06	3/8"-19	22	8	1/2"	12	2.55
FB11B-08-08	1/2"-14	27	8	1/2"	12	1.55
FB11B-08-10	5/8"-14	27	8	1/2"	12	4.50
FB11B-08-12	3/4"-14	32	8	1/2"	12	2.35
FB11B-10-10	5/8"-14	27	10	5/8"	16	3.50
FB11B-10-12	3/4"-14	32	10	5/8"	16	3.95
FB11B-12-12	3/4"-14	32	12	3/4"	20	2.55

INFO: FB12B

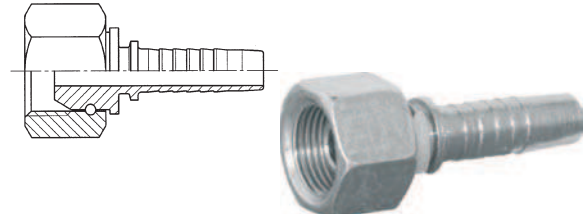

Slangkoppelingspin - FB12B - BSP  
female 60° bolconus - wired on nut

HYSPP	BSPP	ID	Binnenmaat slang		€	
			inch	mm		
FB12B-12-16	1"-11	38	12	3/4"	20	6.80
FB12B-16-16	1"-11	38	16	1"	25	5.95
FB12B-16-20	1.1/4"-11	50	16	1"	25	19.05
FB12B-20-20	1.1/4"-11	50	20	1.1/4"	32	17.35
FB12B-20-24	1.1/2"-11	55	20	1.1/4"	32	28.35
FB12B-24-24	1.1/2"-11	55	24	1.1/2"	38	28.50
FB12B-32-32	2"-11	70	32	2"	50	35.00

INFO: FB91B

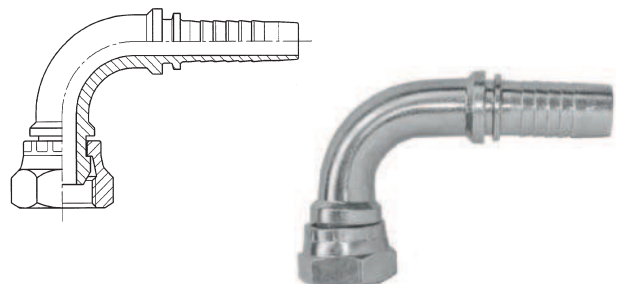

Bocht slangkoppelingspin -  
FB91B - BSP female 60°  
bolconus - crimped nut

HYSPP	BSPP	ID	Binnenmaat slang		€	
			inch	mm		
FB91B-04-04	1/4"-19	19	04	1/4"	6	1.25
FB91B-04-06	3/8"-19	22	04	1/4"	6	2.85
FB91B-05-06	3/8"-19	22	05	5/16"	8	2.70
FB91B-06-06	3/8"-19	22	06	3/8"	10	1.60
FB91B-06-08	1/2"-14	27	06	3/8"	10	3.80
FB91B-08-08	1/2"-14	27	08	1/2"	12	2.55
FB91B-10-10	5/8"-14	27	10	5/8"	16	7.40
FB91B-10-12	3/4"-14	32	10	5/8"	16	6.60
FB91B-12-12	3/4"-14	32	12	3/4"	20	4.20

Hydrauliek

Snelkoppelingen

Afsluiters

Roestvast staal

Fittingen

Luchtconditionering

Gereedschap

Vacuümtechniek

Pneumatiek

Onderdelen compressoren

Diversen

Malleabele fittingen & Staal

Ringleidingssystemen

Slangen

Water, Gas, Sanitair, Verwarming

# 1 Slangkoppelingen hydrauliek

## Hydrauliek

INFO: FB92B

Snelkoppelingen

Afsluiters

Roestvast staal

Fittingen

Luchtconditionering

Gereedschap

Vacuumtechniek

Pneumatiek

Onderdelen compressoren

Diversen

Malleabele fittingen & Staal

Ringleidingssystemen

Slangen

Water, Gas, Sanitair, Verwarming

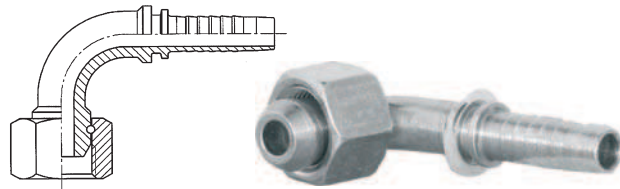

Bocht slangkoppelingsspin - FB92B - BSP female 60° bolconus - wired on nut

Binnenmaat slang

	HYSP	BSPP		ID. mm	inch	mm	€
FB92B-16-16		1"-11	38	16	1"	25	12.80
FB92B-16-20		1.1/4"-11	50	16	1"	25	27.50
FB92B-20-20		1.1/4"-11	50	20	1.1/4"	32	25.85
FB92B-20-24		1.1/2"-11	55	20	1.1/4"	32	66.20
FB92B-24-24		1.1/2"-11	55	24	1.1/2"	38	43.25
FB92B-32-32		2"-11	70	32	2"	50	85.15

INFO: FB41B

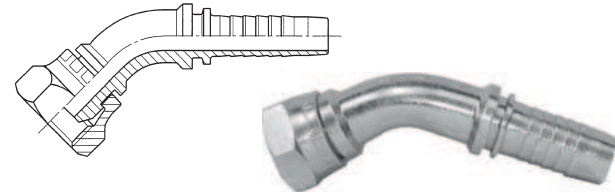

45° Slangkoppelingsspin - FB41B - BSP female 60° bolconus - crimped nut

Binnenmaat slang

	HYSP	BSPP		ID. mm	inch	mm	€
FB41B-04-04		1/4"-19	19	4	1/4"	6	2.00
FB41B-04-06		3/8"-19	22	4	1/4"	6	5.90
FB41B-05-06		3/8"-19	22	5	5/16"	8	5.90
FB41B-06-06		3/8"-19	22	6	3/8"	10	2.60
FB41B-06-08		1/2"-14	27	6	3/8"	10	4.00
FB41B-08-08		1/2"-14	27	8	1/2"	12	3.80
FB41B-10-10		5/8"-14	27	10	5/8"	16	7.90
FB41B-10-12		3/4"-14	32	10	5/8"	16	6.60
FB41B-12-12		3/4"-14	32	12	3/4"	20	6.80

INFO: FB42B

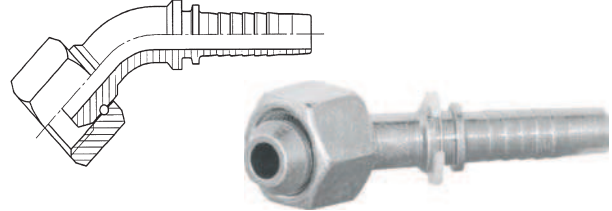

45° Slangkoppelingsspin - FB42B - BSP female 60° bolconus - wired on nut

Binnenmaat slang

	HYSP	BSPP		ID. mm	inch	mm	€
FB42B-16-16		1"-11	50	16	1"	25	12.05
FB42B-20-20		1.1/4"-11	55	20	1.1/4"	32	26.30
FB42B-24-24		1.1/2"-11	55	24	1.1/2"	38	46.95
FB42B-32-32		2"-11	70	32	2"	50	97.80

INFO: ML10B

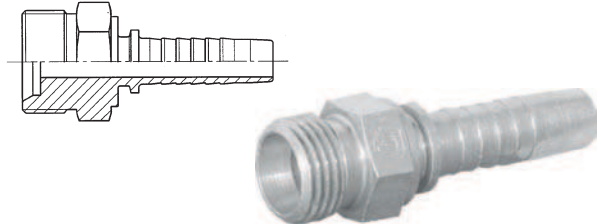

Slangkoppelingsspin - ML10B - metrisch male met 24° conus DIN 3853 - licht

Binnenmaat slang

	HYSP	BSPP		ID. mm	inch	mm	€
ML10B-04-12		M12x1.5	14	4	1/4"	6	1.55
ML10B-04-14		M14x1.5	14	4	1/4"	6	1.30
ML10B-04-16		M16x1.5	17	4	1/4"	6	1.60
ML10B-05-16		M16x1.5	17	5	5/16"	8	1.55
ML10B-05-18		M18x1.5	19	5	5/16"	8	1.90
ML10B-06-16		M16x1.5	17	6	3/8"	10	1.75
ML10B-06-18		M18x1.5	19	6	3/8"	10	1.50
ML10B-06-22		M22x1.5	22	6	3/8"	10	2.35
ML10B-08-18		M18x1.5	19	8	1/2"	12	4.70
ML10B-08-22		M22x1.5	22	8	1/2"	12	2.15
ML10B-08-26		M26x1.5	27	8	1/2"	12	6.40
ML10B-10-26		M26x1.5	27	10	5/8"	16	2.95
ML10B-12-30		M30x2	30	12	3/4"	20	4.35
ML10B-16-36		M36x2	36	16	1"	25	8.70
ML10B-20-45		M45x2	46	20	1.1/4"	32	14.60
ML10B-24-52		M52x2	55	24	1.1/2"	38	25.35

# Slangkoppelingen hydrauliek

## INFO: FL13B

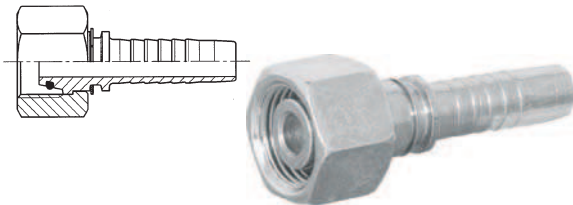

Slangkoppeling - FL13B -  
metrisch female met 24° conus  
DIN 3853 met o-ring - licht

HYSP	Slang	ID	Binnenmaat slang		€	
			inch	mm		
FL13B-04-12	M12x1.5	17	4	1/4"	6	1.90
FL13B-04-14	M14x1.5	17	4	1/4"	6	1.20
FL13B-04-16	M16x1.5	19	4	1/4"	6	1.55
FL13B-05-16	M16x1.5	19	5	5/16"	8	1.25
FL13B-05-18	M18x1.5	22	5	5/16"	8	1.60
FL13B-06-16	M16x1.5	22	6	3/8"	10	2.75
FL13B-06-18	M18x1.5	22	6	3/8"	10	1.25
FL13B-06-22	M22x1.5	27	6	3/8"	10	2.35
FL13B-08-22	M22x1.5	27	8	1/2"	12	1.85
FL13B-10-26	M26x1.5	32	10	5/8"	16	3.05
FL13B-12-30	M30x2	36	12	3/4"	20	4.25
FL13B-16-36	M36x2	41	16	1"	25	7.50
FL13B-20-45	M45x2	50	20	1.1/4"	32	11.20
FL13B-24-52	M52x2	60	24	1.1/2"	38	22.00

## INFO: FL93B

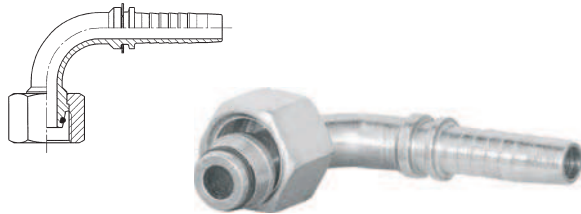

Bocht slangkoppeling - FL93B -  
metrisch female met 24° conus  
DIN 3853 met o-ring - licht

HYSP	Slang	ID	Binnenmaat slang		€	
			inch	mm		
FL93B-04-14	M14x1.5	17	4	1/4"	6	2.45
FL93B-04-16	M16x1.5	19	4	1/4"	6	2.80
FL93B-05-16	M16x1.5	19	5	5/16"	8	2.80
FL93B-05-18	M18x1.5	22	5	5/16"	8	3.40
FL93B-06-18	M18x1.5	22	6	3/8"	10	2.65
FL93B-08-22	M22x1.5	27	8	1/2"	12	3.60
FL93B-10-26	M26x1.5	32	10	5/8"	16	7.35
FL93B-12-30	M30x2	36	12	3/4"	20	10.50
FL93B-16-36	M36x2	41	16	1"	25	18.20
FL93B-20-45	M45x2	50	20	1.1/4"	32	46.20
FL93B-24-52	M52x2	60	24	1.1/2"	38	61.00

## INFO: FL43B

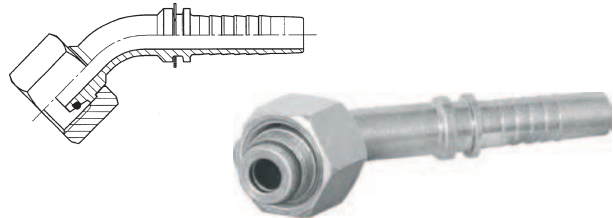

45° Slangkoppeling - FL43B -  
metrisch female met 24° conus  
DIN 3853, met o-ring - licht

HYSP	Slang	ID	Binnenmaat slang		€	
			inch	mm		
FL43B-04-14	M14x1.5	17	4	1/4"	6	2.80
FL43B-04-16	M16x1.5	19	4	1/4"	6	3.05
FL43B-05-16	M16x1.5	19	5	5/16"	8	3.05
FL43B-06-18	M18x1.5	22	6	3/8"	10	3.65
FL43B-08-22	M22x1.5	27	8	1/2"	12	4.10
FL43B-10-26	M26x1.5	32	10	5/8"	16	7.90
FL43B-12-30	M30x2	36	12	3/4"	20	11.40
FL43B-16-36	M36x2	41	16	1"	25	18.20
FL43B-20-45	M45x2	50	20	1.1/4"	32	46.20
FL43B-24-52	M52x2	60	24	1.1/2"	38	61.55

## INFO: MS10B

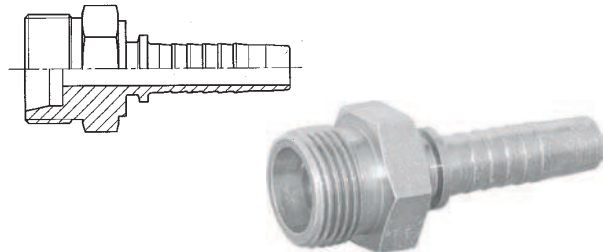

Slangkoppeling - MS10B -  
metrisch male 24° conus  
DIN 3853 - zwaar

HYSP	Slang	ID	Binnenmaat slang		€	
			inch	mm		
MS10B-04-16	M16x1.5	17	4	1/4"	6	2.05
MS10B-04-18	M18x1.5	19	4	1/4"	6	1.85
MS10B-05-20	M20x1.5	22	5	5/16"	8	1.90
MS10B-06-20	M20x1.5	22	6	3/8"	10	2.10
MS10B-06-22	M22x1.5	22	6	3/8"	10	2.10
MS10B-08-24	M24x1.5	24	8	1/2"	12	2.85
MS10B-10-30	M30x2	30	10	5/8"	16	3.90
MS10B-12-30	M30x2	30	12	3/4"	20	4.70
MS10B-12-36	M36x2	36	12	3/4"	20	8.20
MS10B-16-36	M36x2	36	16	1"	25	10.55
MS10B-16-42	M42x2	46	16	1"	25	13.45
MS10B-20-52	M52x2	55	20	1.1/4"	32	24.85

### Hydrauliek

Snelkoppelingen

Afsluiters

Roestvast staal

Fittingen

Luchtconditionering

Gereedschap

Vacuümtechniek

Pneumatiek

Onderdelen compressoren

Diversen

Malleabele fittingen & Staal

Ringleidingssystemen

Slangen

Water, Gas, Sanitair, Verwarming

# 1 Slangkoppelingen hydrauliek

## Hydrauliek

Snelkoppelingen

Afsluiters

Roestvast staal

Fittingen

Luchtconditionering

Gereedschap

Vacuumtechniek

Pneumatiek

Onderdelen compressoren

Diversen

Malleabele fittingen & Staal

Ringleidingssystemen

Slangen

Water, Gas, Sanitair, Verwarming

### INFO: FS13B

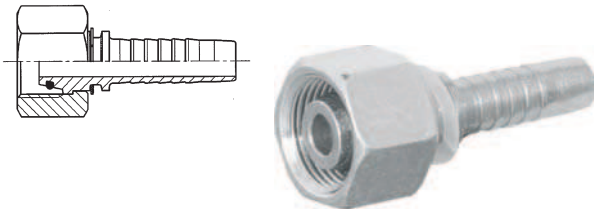

Slangkoppelingsspin - FS13B - metrisch female met 24° conus DIN 3853, met o-ring - zwaar

Gereedschap	HYSP	ID (mm)	Binnenmaat slang		€	
			inch	mm		
FS13B-04-16	M16x1.5	19	4	1/4"	6	1.75
FS13B-04-18	M18x1.5	22	4	1/4"	6	1.85
FS13B-05-20	M20x1.5	24	5	5/16"	8	2.10
FS13B-06-20	M20x1.5	24	6	3/8"	10	2.75
FS13B-06-22	M22x1.5	27	6	3/8"	10	2.75
FS13B-08-24	M24x1.5	30	8	1/2"	12	2.55
FS13B-10-30	M30x2	36	10	5/8"	16	4.25
FS13B-12-30	M30x2	36	12	3/4"	20	4.95
FS13B-12-36	M36x2	46	12	3/4"	20	7.50
FS13B-16-36	M36x2	46	16	1"	25	10.80
FS13B-16-42	M42x2	50	16	1"	25	10.80
FS13B-20-52	M52x2	60	20	1.1/4"	32	18.60

### INFO: FS93B

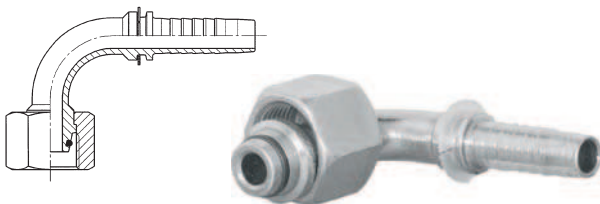

Bocht slangkoppelingsspin - FS93B - metrisch female met 24° conus DIN 3853, met o-ring - zwaar

Gereedschap	HYSP	ID (mm)	Binnenmaat slang		€	
			inch	mm		
FS93B-04-16	M16x1.5	19	4	1/4"	6	2.95
FS93B-04-18	M18x1.5	22	4	1/4"	6	2.95
FS93B-05-20	M20x1.5	24	5	5/16"	8	3.45
FS93B-06-20	M20x1.5	24	6	3/8"	10	3.10
FS93B-06-22	M22x1.5	27	6	3/8"	10	4.80
FS93B-08-24	M24x1.5	30	8	1/2"	12	4.70
FS93B-10-30	M30x2	36	10	5/8"	16	9.95
FS93B-12-30	M30x2	36	12	3/4"	20	10.95
FS93B-12-36	M36x2	46	12	3/4"	20	28.55
FS93B-16-36	M36x2	46	16	1"	25	31.60
FS93B-16-42	M42x2	50	16	1"	25	36.90
FS93B-20-52	M52x2	60	20	1.1/4"	32	53.00

### INFO: FS43B

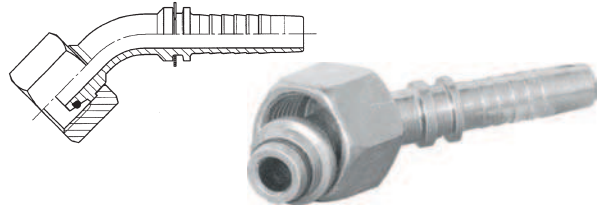

45° Slangkoppelingsspin - FS43B - metrisch female met 24° conus DIN 3853, met o-ring - zwaar

Gereedschap	HYSP	ID (mm)	Binnenmaat slang		€	
			inch	mm		
FS43B-04-16	M16x1.5	19	4	1/4"	6	2.90
FS43B-04-18	M18x1.5	22	4	1/4"	6	3.20
FS43B-05-20	M20x1.5	24	5	5/16"	8	3.70
FS43B-06-20	M20x1.5	24	6	3/8"	10	3.50
FS43B-06-22	M22x1.5	27	6	3/8"	10	8.40
FS43B-08-24	M24x1.5	30	8	1/2"	12	4.25
FS43B-10-30	M30x2	36	10	5/8"	16	9.55
FS43B-12-36	M36x2	46	12	3/4"	20	28.55
FS43B-16-36	M36x2	46	16	1"	25	30.80
FS43B-16-42	M42x2	50	16	1"	25	36.90
FS43B-20-52	M52x2	60	20	1.1/4"	32	53.00

### INFO: MJ10B

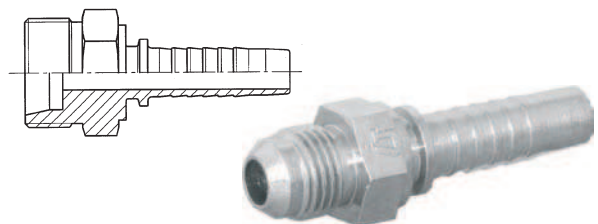

Slangkoppelingsspin - MJ10B - JIC schroefdraad male met 74° conus

Gereedschap	HYSP	JIC	ID (mm)	Binnenmaat slang		€	
				inch	mm		
MJ10B-04-04		7/16"-20	14	4	1/4"	6	1.35
MJ10B-04-05		1/2"-20	14	4	1/4"	6	1.55
MJ10B-04-06		9/16"-18	17	4	1/4"	6	1.55
MJ10B-05-05		1/2"-20	14	5	5/16"	8	2.70
MJ10B-05-06		9/16"-18	17	5	5/16"	8	2.05
MJ10B-06-06		9/16"-18	17	6	3/8"	10	1.35
MJ10B-06-08		3/4"-16	19	6	3/8"	10	1.55
MJ10B-08-08		3/4"-16	19	8	1/2"	12	1.80
MJ10B-08-10		7/8"-14	24	8	1/2"	12	2.35
MJ10B-08-12		1.1/16"-12	27	8	1/2"	12	6.10
MJ10B-10-10		7/8"-14	24	10	5/8"	16	3.15
MJ10B-10-12		1.1/16"-12	27	10	5/8"	16	3.65
MJ10B-12-12		1.1/16"-12	27	12	3/4"	20	3.50
MJ10B-12-14		1.3/16"-12	32	12	3/4"	20	8.80
MJ10B-12-16		1.5/16"-12	36	12	3/4"	20	8.80
MJ10B-16-16		1.5/16"-12	36	16	1"	25	8.80
MJ10B-16-20		1.5/8"-12	46	16	1"	25	17.65
MJ10B-20-20		1.5/8"-12	46	20	1.1/4"	32	16.70
MJ10B-24-24		1.7/8"-12	50	24	1.1/2"	38	22.75
MJ10B-32-32		2.1/2"-12	65	32	2"	50	74.15

# Slangkoppelingen hydrauliek

## INFO: FJ11B

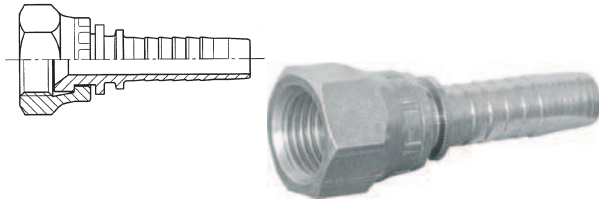

Slangkoppelingspin - FJ11B - JIC schroefdraad female met 74° conus - crimped back nut

HYSP	JIC	ID	Binnenmaat slang		€	
			inch	mm		
FJ11B-04-04	7/16"-20	15	4	1/4"	6	1.20
FJ11B-04-05	1/2"-20	17	4	1/4"	6	1.25
FJ11B-05-05	1/2"-20	17	5	5/16"	8	2.20
FJ11B-05-06	9/16"-18	19	5	5/16"	8	1.45
FJ11B-06-06	9/16"-18	19	6	3/8"	10	1.45
FJ11B-08-08	3/4"-16	24	8	1/2"	12	2.05
FJ11B-10-10	7/8"-14	27	10	5/8"	16	3.00

## INFO: FJ13B

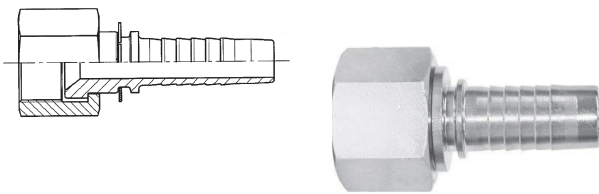

Slangkoppelingspin - FJ13B - JIC schroefdraad female met 74° conus - free nut

HYSP	JIC	ID	Binnenmaat slang		€	
			inch	mm		
FJ13B-04-06	9/16"-18	19	4	1/4"	6	1.25
FJ13B-06-08	3/4"-16	24	6	3/8"	10	2.00
FJ13B-08-10	7/8"-14	27	8	1/2"	12	2.30

## INFO: FJ12B

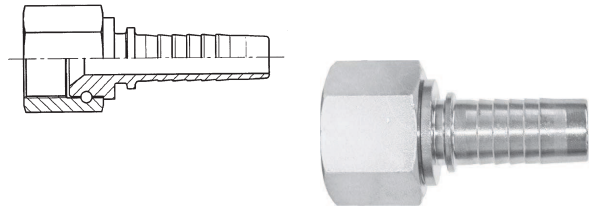

Slangkoppelingspin - FJ12B - JIC schroefdraad female met 74° conus - thrust wire nut

HYSP	JIC	ID	Binnenmaat slang		€	
			inch	mm		
FJ12B-08-12	1.1/16"-12	32	8	1/2"	12	4.35
FJ12B-10-12	1.1/16"-12	32	10	5/8"	16	3.80
FJ12B-12-12	1.1/16"-12	32	12	3/4"	20	3.65
FJ12B-12-16	1.5/16"-12	38	12	3/4"	20	6.95
FJ12B-16-16	1.5/16"-12	38	16	1"	25	6.05
FJ12B-16-20	1.5/8"-12	50	16	1"	25	16.35
FJ12B-20-20	1.5/8"-12	50	20	1.1/4"	32	16.35
FJ12B-20-24	1.7/8"-12	55	20	1.1/4"	32	28.35
FJ12B-24-24	1.7/8"-12	55	24	1.1/2"	38	22.55
FJ12B-32-32	2.1/2"-12	70	32	2"	50	59.85

## INFO: FJ91B

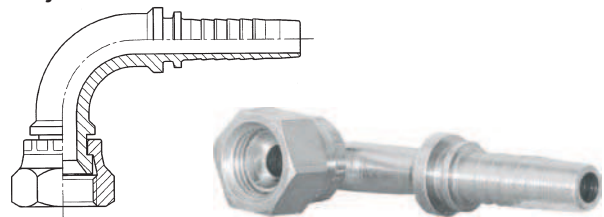

Bocht slangkoppelingspin - FJ91B - JIC schroefdraad female met 74° conus - crimped back nut

HYSP	JIC	ID	Binnenmaat slang		€	
			inch	mm		
FJ91B-04-04	7/16"-20	15	4	1/4"	6	2.90
FJ91B-04-05	1/2"-20	17	4	1/4"	6	2.90
FJ91B-05-06	9/16"-18	19	5	5/16"	8	3.20
FJ91B-06-06	9/16"-18	19	6	3/8"	10	3.20
FJ91B-08-08	3/4"-16	24	8	1/2"	12	4.20
FJ91B-10-10	7/8"-14	27	10	5/8"	16	5.45

### Hydrauliek

Snelkoppelingen

Afsluiters

Roestvast staal

Fittingen

Luchtconditionering

Gereedschap

Vacuümtechniek

Pneumatiek

Onderdelen compressoren

Diversen

Malleabele fittingen & Staal

Ringleidingssystemen

Slangen

Water, Gas, Sanitair, Verwarming

# 1 Slangkoppelingen hydrauliek

## Hydrauliek

Snelkoppelingen

Afsluiters

Roestvast staal

Fittingen

Luchtconditionering

Gereedschap

Vacuumtechniek

Pneumatiek

Onderdelen compressoren

Diversen

Malleabele fittingen & Staal

Ringleidingssystemen

Slangen

Water, Gas, Sanitair, Verwarming

INFO: FJ92B

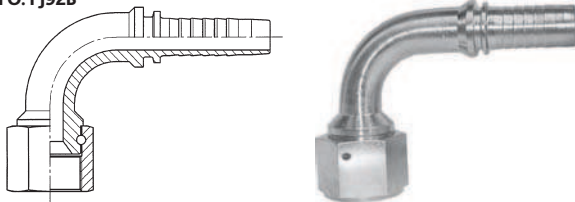

Bocht slangkoppelingspin - FJ92B - JIC schroefdraad female met 74° conus - thrust wire nut

	HYSP	JIC	ID	Binnenmaat slang		€
				inch	mm	
FJ92B-10-12			10	5/8"	16	6.85
FJ92B-12-12			12	3/4"	20	6.55
FJ92B-12-16			12	3/4"	20	16.65
FJ92B-16-16			16	1"	25	13.40
FJ92B-20-20			20	1.1/4"	32	36.20
FJ92B-24-24			24	1.1/2"	38	49.85
FJ92B-32-32			32	2"	50	135.30

INFO: FJ93B

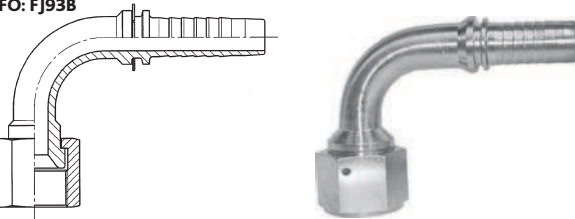

Bocht slangkoppelingspin - FJ93B - JIC schroefdraad female met 74° conus - free nut

	HYSP	JIC	ID	Binnenmaat slang		€
				inch	mm	
FJ93B-04-06			4	1/4"	6	2.55
FJ93B-06-08			6	3/8"	10	3.30
FJ93B-08-10			8	1/2"	12	4.25

INFO: FJ41B

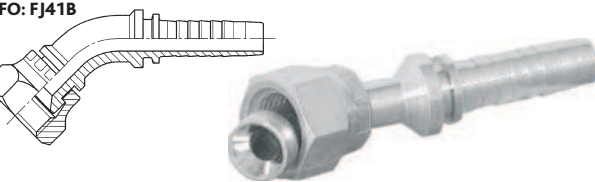

45° Slangkoppelingspin - FJ41B - JIC schroefdraad female met 74° conus - crimped back nut

	HYSP	JIC	ID	Binnenmaat slang		€
				inch	mm	
FJ41B-04-04			4	1/4"	6	2.65
FJ41B-04-05			4	1/4"	6	2.70
FJ41B-04-06			4	1/4"	6	2.60
FJ41B-06-06			6	3/8"	10	3.15
FJ41B-08-08			8	1/2"	12	3.80
FJ41B-10-10			10	5/8"	16	5.45

INFO: FJ43B

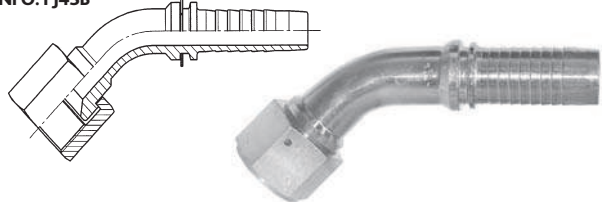

45° Slangkoppelingspin - FJ43B - JIC schroefdraad female met 74° conus - free nut

	HYSP	JIC	ID	Binnenmaat slang		€
				inch	mm	
FJ43B-06-08			6	3/8"	10	3.60
FJ43B-08-10			8	1/2"	12	4.35

INFO: FJ42B

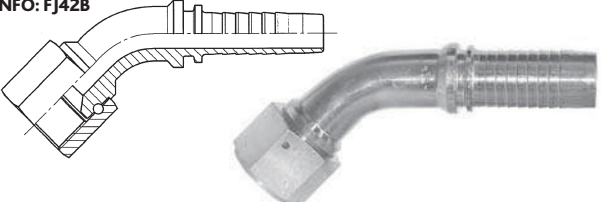

45° Slangkoppelingspin - FJ42B - JIC schroefdraad female met 74° conus - thrust wire nut

	HYSP	JIC	ID	Binnenmaat slang		€
				inch	mm	
FJ42B-10-12			10	5/8"	16	6.85
FJ42B-12-12			12	3/4"	20	7.30
FJ42B-16-16			16	1"	25	13.40
FJ42B-20-20			20	1.1/4"	32	37.40

INFO: OR13B

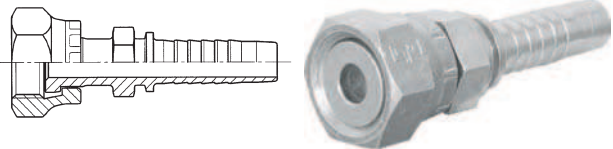

Slangkoppelingspin - OR13B - ORFS schroefdraad female met vlakke dichting

	HYSP	ORFS	ID	Binnenmaat slang		€
				inch	mm	
OR13B-04-04			4	1/4"	6	3.00
OR13B-04-06			4	1/4"	6	2.95
OR13B-05-06			5	5/16"	8	6.10
OR13B-06-06			6	3/8"	10	2.60
OR13B-06-08			6	3/8"	10	3.40
OR13B-08-08			8	1/2"	12	3.00
OR13B-08-10			8	1/2"	12	4.55
OR13B-10-10			10	5/8"	16	4.55
OR13B-12-12			12	3/4"	20	12.40
OR13B-12-16			12	3/4"	20	15.25
OR13B-16-16			16	1"	25	12.05
OR13B-20-20			20	1.1/4"	32	20.05

# Slangkoppelingen hydrauliek

## INFO: OR93B

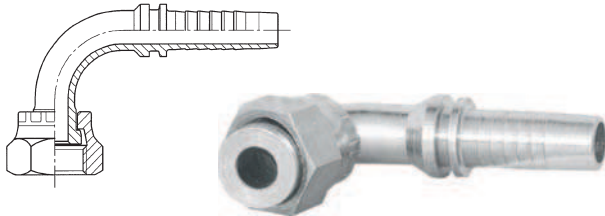

Bocht slangkoppelingspin - OR93B -  
ORFS schroefdraad female met  
vlakke dichting

HYSP	ORFS	Ø	ID. mm	Binnenmaat slang		€
				inch	mm	
OR93B-04-04	9/16"-18	19	4	1/4"	6	5.00
OR93B-04-06	3/8"-19	22	4	1/4"	6	5.85
OR93B-05-06	11/16"-16	22	5	5/16"	8	6.00
OR93B-06-06	11/16"-16	22	6	3/8"	10	5.30
OR93B-06-08	1/2"-14	24	6	3/8"	10	6.30
OR93B-08-08	13/16"-16	24	8	1/2"	12	6.30
OR93B-10-10	1"-14	30	10	5/8"	16	16.60
OR93B-12-12	1.3/16"-12	36	12	3/4"	20	18.30
OR93B-12-16	1.7/16"-12	41	12	3/4"	20	27.50
OR93B-16-16	1.7/16"-12	41	16	1"	25	21.05

## INFO: OR43B

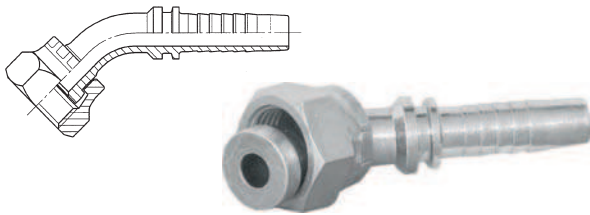

45° Slangkoppelingspin - OR43B -  
ORFS schroefdraad female met  
vlakke dichting

HYSP	ORFS	Ø	ID. mm	Binnenmaat slang		€
				inch	mm	
OR43B-04-04	9/16"-18	19	4	1/4"	6	5.00
OR43B-04-06	3/8"-19	22	4	1/4"	6	5.85
OR43B-05-06	11/16"-16	22	5	5/16"	8	6.00
OR43B-06-06	22-16"-16	22	6	3/8"	10	5.30
OR43B-06-08	1/2"-14	24	6	3/8"	10	6.00
OR43B-08-08	13/16"-16	24	8	1/2"	12	6.30
OR43B-10-10	1"-14	30	10	5/8"	16	16.60
OR43B-12-12	1.3/16"-12	36	12	3/4"	20	18.30
OR43B-16-16	1.7/16"-12	41	16	1"	25	21.80

## INFO: AX10B

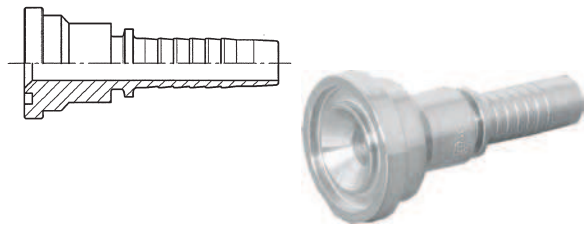

Slangkoppelingspin - AX10B -  
met flensaansluiting - voor  
3000 psi flensset

HYSP	ID. mm	ID. mm	Binnenmaat slang		€
			inch	mm	
AX10B-08-08	1/2"	8	1/2"	12	8.75
AX10B-08-12	3/4"	8	1/2"	12	13.05
AX10B-12-12	3/4"	12	3/4"	20	10.80
AX10B-12-16	1"	12	3/4"	20	14.35
AX10B-16-16	1"	16	1"	25	15.30
AX10B-16-20	1.1/4"	16	1"	25	22.75
AX10B-20-20	1.1/4"	20	1.1/4"	32	20.80
AX10B-20-24	1.1/2"	20	1.1/4"	32	34.35
AX10B-24-24	1.1/2"	24	1.1/2"	38	27.15
AX10B-32-32	2"	32	2"	50	56.40

## INFO: AX90B

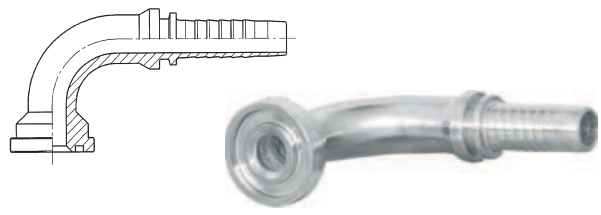

Bocht slangkoppelingspin - AX90B -  
met flensaansluiting - voor 3000 psi  
flensset - uit 1 stuk

HYSP	ID. mm	ID. mm	Binnenmaat slang		€
			inch	mm	
AX90B-08-08	1/2"	8	1/2"	12	14.25
AX90B-10-12	3/4"	10	5/8"	16	15.00
AX90B-12-12	3/4"	12	3/4"	20	15.00
AX90B-12-16	1"	12	3/4"	20	21.25
AX90B-16-16	1"	16	1"	25	19.30
AX90B-16-20	1.1/4"	16	1"	25	28.35
AX90B-20-20	1.1/4"	20	1.1/4"	32	31.60
AX90B-20-24	1.1/2"	20	1.1/4"	32	56.40
AX90B-24-24	1.1/2"	24	1.1/2"	38	50.05
AX90B-32-32	2"	32	2"	50	104.35

### Hydrauliek

Snelkoppelingen

Afsluiters

Roestvast staal

Fittingen

Luchtconditionering

Gereedschap

Vacuümtechniek

Pneumatiek

Onderdelen compressoren

Diversen

Malleabele fittingen & Staal

Ringleidingssystemen

Slangen

Water, Gas, Sanitair, Verwarming

Voor splitflenzen en accessoires zie pagina 83

# 1 Slangkoppelingen hydrauliek

## Hydrauliek

Snelkoppelingen

Afsluiters

Roestvast staal

Fittingen

Luchtconditionering

Gereedschap

Vacuumtechniek

Pneumatiek

Onderdelen compressoren

Diversen

Malleabele fittingen & Staal

Ringleidingssystemen

Slangen

Water, Gas, Sanitair, Verwarming

INFO: AX40B

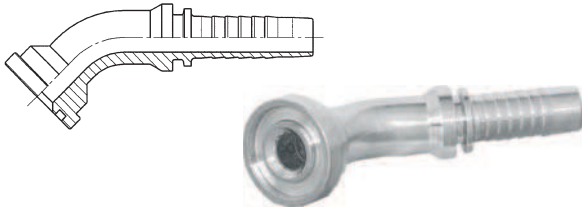

45° Slangkoppelingspin - AX40B - met flensaansluiting - voor 3000 psi flensset - uit 1 stuk

HYSB	Binnenmaat slang		inch	mm	€
	mm	ID. mm			
AX40B-08-08	1/2"	8	1/2"	12	13.85
AX40B-10-12	3/4"	10	5/8"	16	15.00
AX40B-12-12	3/4"	12	3/4"	20	15.00
AX40B-12-16	1"	12	3/4"	20	21.55
AX40B-16-16	1"	16	1"	25	19.30
AX40B-16-20	1.1/4"	16	1"	25	31.60
AX40B-20-20	1.1/4"	20	1.1/4"	32	31.60
AX40B-20-24	1.1/2"	20	1.1/4"	32	56.40
AX40B-24-24	1.1/2"	24	1.1/2"	38	55.75
AX40B-32-32	2"	32	2"	50	104.35

INFO: AY10B

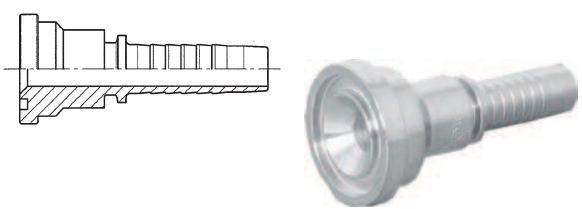

Slangkoppelingspin - AY10B - met flensaansluiting - voor 6000 psi flensset

HYSB	Binnenmaat slang		inch	mm	€
	mm	ID. mm			
AY10B-08-08	1/2"	8	1/2"	12	12.15
AY10B-08-12	3/4"	8	1/2"	12	18.90
AY10B-10-12	3/4"	10	5/8"	16	22.15
AY10B-12-12	3/4"	12	3/4"	20	13.35
AY10B-12-16	1"	12	3/4"	20	17.60
AY10B-16-16	1"	16	1"	25	18.50
AY10B-16-20	1.1/4"	16	1"	25	25.80
AY10B-20-20	1.1/4"	20	1.1/4"	32	21.05
AY10B-20-24	1.1/2"	20	1.1/4"	32	38.35
AY10B-24-24	1.1/2"	24	1.1/2"	38	42.10
AY10B-32-32	2"	32	2"	50	70.35

INFO: AY90B



Bocht slangkoppelingspin - AY90B - met flensaansluiting - voor 6000 psi flensset - uit 1 stuk

HYSB	Binnenmaat slang		inch	mm	€
	mm	ID. mm			
AY90B-08-08	1/2"	8	1/2"	12	14.50
AY90B-10-12	3/4"	10	5/8"	16	20.55
AY90B-12-12	3/4"	12	3/4"	20	20.55
AY90B-12-16	1"	12	3/4"	20	25.35
AY90B-16-16	1"	16	1"	25	25.05
AY90B-16-20	1.1/4"	16	1"	25	42.75
AY90B-20-20	1.1/4"	20	1.1/4"	32	42.75
AY90B-20-24	1.1/2"	20	1.1/4"	32	66.15
AY90B-24-24	1.1/2"	24	1.1/2"	42	66.15
AY90B-32-32	2"	32	2"	50	132.95

INFO: AY40B

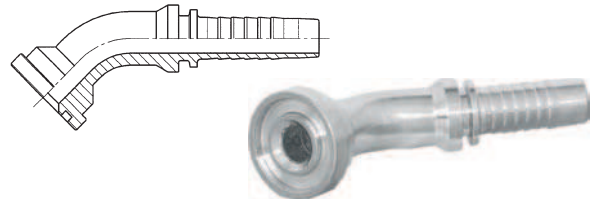

45° Slangkoppelingspin - AY40B - met flensaansluiting - voor 6000 psi flensset - uit 1 stuk

HYSB	Binnenmaat slang		inch	mm	€
	mm	ID. mm			
AY40B-08-08	1/2"	8	1/2"	12	14.50
AY40B-10-12	3/4"	10	5/8"	16	16.70
AY40B-12-12	3/4"	12	3/4"	20	16.70
AY40B-12-16	1"	12	3/4"	20	25.35
AY40B-16-16	1"	16	1"	25	24.30
AY40B-16-20	1"	16	1"	25	42.75
AY40B-20-20	1.1/4"	20	1.1/4"	32	42.75
AY40B-20-24	1.1/2"	20	1.1/4"	32	66.15
AY40B-24-24	1.1/2"	24	1.1/2"	38	66.15
AY40B-32-32	2"	32	2"	50	132.95

Voor splitflenzen en accessoires zie volgende pagina

# Slangkoppelingen hydrauliek



Splitflens - prijs en levering per halve klem - medium druk 3000 psi

HYSP	Size	€
SPF-AX12	1/2"	3.10
SPF-AX34	3/4"	3.40
SPF-AX1	1"	4.10
SPF-AX114	1.1/4"	5.60
SPF-AX112	1.1/2"	6.80
SPF-AX2	2"	9.20

Splitflens - prijs en levering per halve klem - hoge druk 6000 psi

HYSP	Size	€
SPF-AY12	1/2"	3.95
SPF-AY34	3/4"	4.60
SPF-AY1	1"	5.20
SPF-AY114	1.1/4"	8.85
SPF-AY112	1.1/2"	13.65
SPF-AY2	2"	20.00

Bouten en O-ringen dienen apart bijbesteld te worden.



Set van 4 bouten voor splitflens - 3000 psi

HYSP	Size	€
M8X25	1/2"	1.55
M10X30	3/4" & 1"	2.75
M10X35	1.1/4"	2.75
M12X35	1.1/2" & 2"	4.65

Set van 4 bouten voor splitflens - 6000 psi

HYSP	Size	€
M8X30	1/2"	1.70
M10X35	3/4"	2.75
M12X45	1"	4.65
M14X50	1.1/4"	11.80
M16X55	1.1/2"	11.35
M20X65	2"	22.30



O-ring voor splitflens - 3000 en 6000 psi

HYSP	Size	€
12-ORING	1/2"	0.55
34-ORING	3/4"	0.75
1-ORING	1"	0.90
114-ORING	1.1/4"	0.90
112-ORING	1.1/2"	1.25
2-ORING	2"	1.40

Hydrauliek

Snelkoppelingen

Afsluiters

Roestvast staal

Fittingen

Luchtconditionering

Gereedschap

Vacuümtechniek

Pneumatiek

Onderdelen compressoren

Diversen

Malleabele fittingen & Staal

Ringleidingssystemen

Slangen

Water, Gas, Sanitair, Verwarming

# 1 Hydrauliek slang



## Hydrauliek **Hydrauliek slang op rol**

**Snelkoppelingen** Flexibele kwaliteits slang, los of geperst met stalen slangkoppelingen en hulzen.  
**Afsluiters** Alle samengestelde slangen worden hydraulisch geperst en uitgebreid getest.  
**Roestvast staal** Losse slang is geprijsd per rol.

**mat** Synthetisch Rubber,  
Weer- en oliebestendig

**°C** -40°C tot +100°C

**Voor meer informatie zie technisch datablad: 807**



- Fittingen
- Luchtconditionering
- Gereedschap
- Vacuumtechniek
- Pneumatiek
- Onderdelen compressoren
- Diversen

**Malleabele fittingen & Staal**  
**Ringleidingssystemen**  
**Slangen**  
**Water, Gas, Sanitair, Verwarming**

Hydrauliek slang "non skive" SAE 100-R1-AT  
(1 staaldraad inlage)

<b>100R1AT-04-100</b>	1/4"	100	17,8	225	<b>249.35</b>
<b>100R1AT-06-100</b>	3/8"	100	20,5	180	<b>327.85</b>
<b>100R1AT-08-100</b>	1/2"	100	23,4	160	<b>392.50</b>
<b>100R1AT-12-50</b>	3/4"	50	30,8	105	<b>316.25</b>
<b>100R1AT-16-50</b>	1"	50	39,1	88	<b>446.35</b>
<b>100R1AT-20-40</b>	1.1/4"	40	48,5	63	<b>512.60</b>
<b>100R1AT-24-40</b>	1.1/2"	40	57,0	50	<b>647.40</b>
<b>100R1AT-32-40</b>	2"	40	69,4	40	<b>859.90</b>

Hydrauliek slang "non skive" SAE 100-R2-AT  
(2 staaldraad inlagen)

<b>100R2AT-04-100</b>	1/4"	100	19,0	400	<b>318.60</b>
<b>100R2AT-06-100</b>	3/8"	100	21,3	330	<b>420.15</b>
<b>100R2AT-08-100</b>	1/2"	100	24,4	275	<b>498.65</b>
<b>100R2AT-12-50</b>	3/4"	50	32,0	215	<b>380.90</b>
<b>100R2AT-16-50</b>	1"	50	40,3	165	<b>514.80</b>
<b>100R2AT-20-40</b>	1.1/4"	40	51,0	125	<b>550.35</b>
<b>100R2AT-24-40</b>	1.1/2"	40	59,8	90	<b>695.05</b>
<b>100R2AT-32-40</b>	2"	40	72,4	80	<b>1028.25</b>

# Hydrauliek slang

## Samengestelde hydrauliek slang



Hydrauliek

Snelkoppelingen

Afsluiters

Roestvast staal

Fittingen

Luchtconditionering

Gereedschap

Vacuümtechniek

Pneumatiek

Onderdelen compressoren

Diversen

Malleabele fittingen & Staal

Ringleidingssystemen

Slangen

Water, Gas, Sanitair, Verwarming



400

Samengestelde hydrauliek slang met 2 staaldraad inlagen - SAE100R2 - 2 x 1/4" BSP female 60° conisch dichtend - draaibaar



HYSL	ID mm	OD mm	L mm	€
AS106300	6.4	15	300	9.65
AS106400	6.4	15	400	10.60
AS106500	6.4	15	500	11.55
AS106600	6.4	15	600	12.50
AS106700	6.4	15	700	13.45
AS106750	6.4	15	750	13.90
AS106800	6.4	15	800	14.40
AS106900	6.4	15	900	15.35
AS1061000	6.4	15	1000	16.30
AS1061200	6.4	15	1200	18.20
AS1061500	6.4	15	1500	21.05
AS1061800	6.4	15	1800	23.90
AS1062000	6.4	15	2000	25.80



215

Samengestelde hydrauliek slang met 2 staaldraad inlagen - SAE100R2 - 2 x 3/4" BSP female 60° conisch dichtend - draaibaar



HYSL	ID mm	OD mm	L mm	€
AS119300	19	29.3	300	25.25
AS119400	19	29.3	400	27.10
AS119500	19	29.3	500	28.95
AS119600	19	29.3	600	30.80
AS119700	19	29.3	700	32.65
AS119800	19	29.3	800	34.50
AS119900	19	29.3	900	36.35
AS1191000	19	29.3	1000	38.20
AS1191200	19	29.3	1200	41.90
AS1191500	19	29.3	1500	47.45
AS1191800	19	29.3	1800	53.00
AS1192000	19	29.3	2000	56.70



330

Samengestelde hydrauliek slang met 2 staaldraad inlagen - SAE100R2 - 2 x 3/8" BSP female 60° conisch dichtend - draaibaar



HYSL	ID mm	OD mm	L mm	€
AS195300	9.5	19.1	300	10.60
AS195400	9.5	19.1	400	11.70
AS195500	9.5	19.1	500	12.80
AS195600	9.5	19.1	600	13.90
AS195700	9.5	19.1	700	15.00
AS195750	9.5	19.1	750	15.55
AS195800	9.5	19.1	800	16.10
AS195900	9.5	19.1	900	17.20
AS1951000	9.5	19.1	1000	18.30
AS1951200	9.5	19.1	1200	20.50
AS1951500	9.5	19.1	1500	23.80
AS1951800	9.5	19.1	1800	27.10
AS1952000	9.5	19.1	2000	29.30



165

Samengestelde hydrauliek slang met 2 staaldraad inlagen - SAE100R2 - 2 x 1" BSP female 60° conisch dichtend - draaibaar



HYSL	ID mm	OD mm	L mm	€
AS125300	25.4	38.1	300	33.90
AS125400	25.4	38.1	400	36.00
AS125500	25.4	38.1	500	38.10
AS125600	25.4	38.1	600	40.20
AS125700	25.4	38.1	700	42.30
AS125800	25.4	38.1	800	44.40
AS125900	25.4	38.1	900	46.50
AS1251000	25.4	38.1	1000	48.60
AS1251200	25.4	38.1	1200	52.80
AS1251500	25.4	38.1	1500	59.10
AS1251800	25.4	38.1	1800	65.40
AS1252000	25.4	38.1	2000	69.60



275

Samengestelde hydrauliek slang met 2 staaldraad inlagen - SAE100R2 - 2 x 1/2" BSP female 60° conisch dichtend - draaibaar



HYSL	ID mm	OD mm	L mm	€
AS113300	12.7	22.2	300	13.80
AS113400	12.7	22.2	400	15.05
AS113500	12.7	22.2	500	16.30
AS113600	12.7	22.2	600	17.55
AS113700	12.7	22.2	700	18.80
AS113800	12.7	22.2	800	20.05
AS113900	12.7	22.2	900	21.30
AS1131000	12.7	22.2	1000	22.55
AS1131200	12.7	22.2	1200	25.05
AS1131500	12.7	22.2	1500	28.80
AS1131800	12.7	22.2	1800	32.55
AS1132000	12.7	22.2	2000	35.05

# 1 Hydrauliek slang

## Hydrauliek

Snelkoppelingen

Afsluiters

Roestvast staal

Fittingen

Luchtconditionering

Gereedschap

Vacuumtechniek

Pneumatiek

Onderdelen compressoren

Diversen

Malleabele fittingen & Staal

Ringleidingssystemen

Slangen

Water, Gas, Sanitair, Verwarming



Samengestelde hydrauliek slang met 2 staaldraad inlagen - SAE100R2 - 1/4" BSP female 60° conisch dichtend x 1/4" BSP female 60° conisch dichtend (bocht 90°) - draaibaar

HYSL	ID mm	OD mm	L mm	€
AS206300	6.4	15	300	12.20
AS206400	6.4	15	400	13.15
AS206500	6.4	15	500	14.10
AS206600	6.4	15	600	15.05
AS206700	6.4	15	700	16.00
AS206750	6.4	15	750	16.50
AS206800	6.4	15	800	16.95
AS206900	6.4	15	900	17.90
AS2061000	6.4	15	1000	18.85
AS2061200	6.4	15	1200	20.75
AS2061500	6.4	15	1500	23.60
AS2061800	6.4	15	1800	26.45
AS2062000	6.4	15	2000	28.35



Samengestelde hydrauliek slang met 2 staaldraad inlagen - SAE100R2 - 3/8" BSP female 60° conisch dichtend x 3/8" BSP female 60° conisch dichtend (bocht 90°) - draaibaar

HYSL	ID mm	OD mm	L mm	€
AS295300	9.5	19.1	300	13.15
AS295400	9.5	19.1	400	14.25
AS295500	9.5	19.1	500	15.35
AS295600	9.5	19.1	600	16.45
AS295700	9.5	19.1	700	17.55
AS295750	9.5	19.1	750	18.10
AS295800	9.5	19.1	800	18.65
AS295900	9.5	19.1	900	19.75
AS2951000	9.5	19.1	1000	20.85
AS2951200	9.5	19.1	1200	23.05
AS2951500	9.5	19.1	1500	26.35
AS2951800	9.5	19.1	1800	29.65
AS2952000	9.5	19.1	2000	31.85



Samengestelde hydrauliek slang met 2 staaldraad inlagen - SAE100R2 - 1/2" BSP female 60° conisch dichtend x 1/2" BSP female 60° conisch dichtend (bocht 90°) - draaibaar

HYSL	ID mm	OD mm	L mm	€
AS213300	12.7	22.2	300	15.35
AS213400	12.7	22.2	400	16.60
AS213500	12.7	22.2	500	17.85
AS213600	12.7	22.2	600	19.10
AS213700	12.7	22.2	700	20.35
AS213800	12.7	22.2	800	21.60
AS213900	12.7	22.2	900	22.85
AS2131000	12.7	22.2	1000	24.10
AS2131200	12.7	22.2	1200	26.60
AS2131500	12.7	22.2	1500	30.35
AS2131800	12.7	22.2	1800	34.10
AS2132000	12.7	22.2	2000	36.60



Samengestelde hydrauliek slang met 2 staaldraad inlagen - SAE100R2 - 3/4" BSP female 60° conisch dichtend x 3/4" BSP female 60° conisch dichtend (bocht 90°) - draaibaar

HYSL	ID mm	OD mm	L mm	€
AS219300	19	29.3	300	23.60
AS219400	19	29.3	400	25.45
AS219500	19	29.3	500	27.30
AS219600	19	29.3	600	29.15
AS219700	19	29.3	700	31.00
AS219800	19	29.3	800	32.85
AS219900	19	29.3	900	34.70
AS2191000	19	29.3	1000	36.55
AS2191200	19	29.3	1200	40.25
AS2191500	19	29.3	1500	45.80
AS2191800	19	29.3	1800	51.35
AS2192000	19	29.3	2000	57.65



Samengestelde hydrauliek slang met 2 staaldraad inlagen - SAE100R2 - 1" BSP female 60° conisch dichtend x 1" BSP female 60° conisch dichtend (bocht 90°) - draaibaar

HYSL	ID mm	OD mm	L mm	€
AS225300	25.4	38.1	300	36.10
AS225400	25.4	38.1	400	38.20
AS225500	25.4	38.1	500	40.30
AS225600	25.4	38.1	600	42.40
AS225700	25.4	38.1	700	44.50
AS225800	25.4	38.1	800	46.60
AS225900	25.4	38.1	900	48.70
AS2251000	25.4	38.1	1000	50.80
AS2251200	25.4	38.1	1200	55.00
AS2251500	25.4	38.1	1500	61.30
AS2251800	25.4	38.1	1800	67.60
AS2252000	25.4	38.1	2000	71.80

# Hydrauliek slang

## Multi-spiraal hydrauliek slang - EN856-4SH (4 inlagen)



20 meter rollen



4SH-12-20	3/4"	19	6090	420	1679	427.20
4SH-16-20	1"	25	5510	380	1519	573.70
4SH-20-20	1.1/4"	31.5	4710	325	1299	707.45

40 meter rollen



4SH-12-40	3/4"	19	6090	420	1679	773.40
4SH-16-40	1"	25	5510	380	1519	1038.60
4SH-20-40	1.1/4"	31.5	4710	325	1299	1538.65
4SH-24-40	1.1/2"	38	4205	290	1159	1652.05

## Antistatische brandstofslang SAE 100R6 EN854

Gladde statische electriciteit geleidende NBR rubberen slang. Textiel versterkte inlage (spiraal)

Voldoet aan: EN854 R6, SAE 100R6 en DIN 20021 1TE.

Opdruk: "anti-static oil return/fuel hose SAE 100R6 EN854 R6 DIN 2021 1TE 25 bar W.P."

Geschikt voor gebruik met hydraulische olie, benzine en diesel.



Werktemperatuur: -40°C to +100°C.



50 meter rollen



100R6-04-50	1/4"	2030	140	91.20
100R6-05-50	5/16"	1620	112	120.50
100R6-06-50	3/8"	1620	112	142.80
100R6-08-50	1/2"	1620	112	196.10
100R6-10-50	5/8"	1620	112	244.30

25 meter rollen



100R6-12-25	3/4"	1420	97	147.15
100R6-16-25	1"	1220	84	191.90

## Hypretex series HPH. Medium druk

### Slang

Zwart slijtvaste polyurethaan cover. Gevlochten polyester vezelversterking. Nylon kernslang

### Toepassing

Algemene hydrauliek toepassingen, hogedruk gasoverdracht, chemische overdracht.



Werktemperatuur: -40°C to +90°C.

Meer info: technisch datablad nr. 1959



100R7 - 75 meter rollen



100R7-03-75	3/16"	4.8	10.9	207	828	19	247.80
100R7-04-75	1/4"	6.4	13.0	190	758	32	355.90
100R7-05-75	5/16"	7.9	15.1	172	690	44	400.20
100R7-06-75	3/8"	9.5	16.8	155	620	51	495.50
100R7-08-75	1/2"	12.7	20.8	138	552	77	748.00

Hydrauliek

Snelkoppelingen

Afsluiters

Roestvast staal

Fittingen

Luchtconditionering

Gereedschap

Vacuümtechniek

Pneumatiek

Onderdelen compressoren

Diversen

Malleabele fittingen & Staal

Ringleidingssystemen

Slangen

Water, Gas, Sanitair, Verwarming

# Snelkoppelingen voor hydrauliek vloeistoffen en gassen ISO-9002

## Hydrauliek

Snelkoppelingen

Afsluiters

Roestvast staal

Fittingen

Luchtconditionering

Gereedschap

Vacuümtechniek

Pneumatiek

Onderdelen compressoren

Diversen

Malleabele fittingen & Staal

Ringleidingssystemen

Slangen

Water, Gas, Sanitair, Verwarming

### Hydraulische snelkoppelingen van industriële topkwaliteit

#### COMPLEET PROGRAMMA

- Insteeknippels met pressure residue ontlastklep
- Snelkoppelingen, screw to connect, tot 1000 bar voor zwaar gereedschap
- Cartridges voor burst hose valves
- Milieu vriendelijke, flat seal koppelingen
- Stofkappen + pluggen
- Hoge druk draaibare koppelingen
- ISO 5675 snelkoppelingen
- ISO 7241-1 serie A snelkoppelingen
- ISO 7241-1 serie B, BS 7198 snelkoppelingen
- Push & Pull ISO 7241-1A snelkoppeling (1/2")
- Rechte en draaibare swivel joints
- Snelkoppelingen serie-N voor landbouw
- Serie XL (extra large) big flow snelkoppelingen
- Slangbreukbeveiligingen, Burst hose valves
- Smoorregelkleppen, in-line Throttle valves.
- Terugslagkleppen, checkvalves in-line

#### DIFFERENTIATIE

1/8" TOT 3" BSP (STANDAARD)  
 1/8" TOT 3" BSPT (Male)  
 1/8" TOT 3" NPT (Female)  
 DIN-2353 -L, DIN-2353 -S.  
 Schot snelkoppelingen 1/8" TOT 3" UNF  
 1/8" TOT 3" SAE

#### GROOT BEREIK

-50°C tot 300°C  
 70 -1000 BAR  
 FLOW 2-8000 L/MIN  
 DOORLAAT 6mm-76mm

#### VERSCHILLENDE BASISMATERIALEN

Gepassiveerd staal (inductie gehard) 7200 serie voor hydrauliek  
 RVS-AISI-316Ti 6200 serie voor corrosieve media, hydrauliek, stoom en water  
 RVS-AISI-303 /op aanvraag, prijsfactor 0.9 x  
 Messing op aanvraag  
 Kunststof P.O.M.(Deldrin-acetaal) op aanvraag

#### UITWISSELBAAR MET

Hansen, HTMA, Parker 3000-enerpac(NPT) en Tema (3/8")

#### AFDICHTINGEN

EPDM, Karlez, Neopreen, Nitriël rubber, Teflon-Backup, VITON.



# Hydraulische snelkoppelingen en nippels

## Hydraulische snelkoppelingen voor landbouw - serie 7200 N

-20°C tot 110°C

Deze hydraulische snelkoppeling wordt wereldwijd zeer veel toegepast in de agrarische sector.

Hoogwaardige industriële kwaliteit.

Uitwisselbaar met: Faster NS en NV serie Parker serie 4000 Pionier.

Veiligheidsfactor: 4.

De 1/2" is volgens de ISO 7241-1A serie. De andere maten hebben een eigen landbouwnorm.

Materiaal: Nippel: Inductie gehard staal.  
 Kleppen: Gehard staal.  
 Seals: Nitriël rubber / backup teflon.



Hydraulische snelkoppeling - agrarisch - serie 7200 N - BSP female

HYSK	BSPP		L mm	B mm	Dooraat	bar	€
724013NF	1/4"	21	52	27	6	350	10.10
724017NF	3/8"	24	60,5	31	10	315	12.05
720021AF	1/2"*	30	67,5	38	13	250	14.70
724027NF	3/4"	38	82	46	20	250	26.55
724032NF	1"	45	95	55	25	230	47.00

\*1/2" = ISO A



Hydraulische nippel - agrarisch - serie 7200 N - BSP female

HYSK	BSPP		L mm	Dooraat	bar	€
724113N	1/4"	19	35	6	350	4.70
724117N	3/8"	22	39	10	315	5.70
720121A	1/2"*	27	46	12	250	6.50
724127N	3/4"	34	53	20	250	10.70
724132N	1"	41	58	25	250	19.60

\*1/2" = ISO A

Hydrauliek

Snelkoppelingen

Afsluiters

Roestvast staal

Fittingen

Luchtconditionering

Gereedschap

Vacuümtechniek

Pneumatiek

Onderdelen compressoren

Diversen

Malleabele fittingen & Staal

Ringleidingssystemen

Slangen

Water, Gas, Sanitair, Verwarming

Hydraulische kogelafsluiters vindt u verderop in dit hoofdstuk



# 1 Hydraulische snelkoppelingen en nippels



## Hydrauliek **Hydraulische snelkoppelingen voor industrie - serie 7200**

-20°C tot 110°C

**Snelkoppelingen** Hoogwaardige industriële kwaliteit voor hydrauliek.

**Afsluiters** Wereldwijd de meest toegepaste snelkoppeling.

**Uitwisselbaar:** Uitwisselbaar met Faster, serie ANV, Parker en serie 6600 Pionier.

**Roestvast staal** Veiligheidsfactor: 4.

**Normering:** ISO 7241-1 Serie A.

**Fittingen** **Materiaal:** Nippel: Inductie gehard staal.  
Kleppen: Gehard staal.  
Seals: Nitriël rubber / backup teflon.  
Op aanvraag: seals van VITON.

**Luchtconditionering**

**Gereedschap**

**Vacuumtechniek**

**Pneumatiek**

**Onderdelen compressoren**

**Diversen**

**Malleabele fittingen & Staal**

**Ringleidingssystemen**

**Slangen**

**Water, Gas, Sanitair, Verwarming**



720121PR

Hydraulische snelkoppeling - ISO 7241-1A - BSP female

HYSK	BSPP		L mm	B mm	Doortlaat		€
720013AF	1/4"	19	47	25	6	350	11.45
720017AF	3/8"	24	58	31	10	315	12.05
720021AF	1/2"	30	67,5	38	12	250	14.70
720027AF	3/4"	38	81	46	20	250	29.70
720032AF	1"	45	96	55	25	230	47.00

Hydraulische nippel - ISO 7241-1A - BSP female

HYSK	BSPP		L mm	Doortlaat		€
720113A	1/4"	19	35	6	350	5.45
720117A	3/8"	24	39	10	315	6.10
720121A	1/2"	27	46	12	250	6.50
720127A	3/4"	38	54	20	250	11.90
720132A	1"	45	62	25	230	19.60
720121PR	1/2"*	27	46	12	250	11.10

\*720121PR = met ingebouwde druk-ontlastklep

## Hydraulische snelkoppeling "push and pull" - serie 7210 PP

-20°C tot 110°C 250

Hoogwaardige industriële kwaliteit. Veel toegepast in de landbouwmechanisatie.

Snel, gemakkelijk en veilig ontkoppelen door de huls naar voren of naar achteren te schuiven.

**Uitwisselbaar:** Uitwisselbaar met Faster PS & PV serie en Parker serie 4200 Pionier.

**Veiligheidsfactor:** 4.

**Normering:** ISO 7241-A1 & ISO 5675 series.

**Materiaal:** Nippel: Inductie gehard staal.  
Kleppen: Gehard staal.  
Seals: Nitriël rubber / backup teflon.  
Op aanvraag: seals van VITON, EPDM of neopreen en NPTF.  
Op aanvraag: DIN-2353L&S.



Hydraulische snelkoppeling - PP ISO 7241-1A - BSP female

HYSK	BSPP		L mm	B mm	Doortlaat	€
721021PP	1/2"	24	67	38	12	15.90

Hydraulische nippel - PP ISO 7241-1A - BSP female

HYSK	BSPP		L mm	Doortlaat	€
720121A	1/2"	30	46	12	6.50

# Hydraulische snelkoppelingen en nippels



1

## Hydraulische snelkoppelingen - serie 7200 B

Hoogwaardige industriële kwaliteit voor hydrauliek. Wereldwijd een zeer veel toegepaste snelkoppeling.

Uitwisselbaar: Uitwisselbaar met Hansen HK series Faster-serie HNV en Parker-serie H.

Veiligheidsfactor: 4.

Normering: ISO 7241-1 B, BS 7198.

Materiaal: Huis: Staal.  
Nippel: Inductie gehard staal.  
Kleppen: Gehard staal.  
Seals: Nitriël rubber / backup teflon.

Op aanvraag: Seals van VITON, EPDM, neopreen.



-20°C tot 110°C



Hydraulische snelkoppeling - ISO 7241-B - BSP female

HYSK	BSPP		L mm	B mm	Doorkaat	bar	€
726010BF	1/8"	14	49	24	5	350	18.35
726013BF	1/4"	19	57	27	6	350	18.35
726017BF	3/8"	24	66	34	10	300	20.50
726021BF	1/2"	27	74	42	12	280	26.00
726027BF	3/4"	36	90	50	20	180	45.95
726032BF	1"	41	106	60	25	150	70.80



Hydraulische snelkoppeling - ISO 7241-B - BSP female

HYSK	BSPP		L mm	Doorkaat	bar	€
726110B	1/8"	14	30	5	350	8.30
726113B	1/4"	19	35	6	350	8.30
726117B	3/8"	24	41	10	300	8.95
726121B	1/2"	27	46	12,5	280	9.40
726127B	3/4"	36	55	20	180	21.30
726132B	1"	41	66	25	150	31.65

Hydrauliek

Snelkoppelingen

Afsluiters

Roestvast staal

Fittingen

Luchtconditionering

Gereedschap

Vacuümtechniek

Pneumatiek

Onderdelen compressoren

Diversen

Malleabele fittingen & Staal

Ringleidingssystemen

Slangen

Water, Gas, Sanitair, Verwarming

## Hydraulische snelkoppelingen - serie 6260



-20°C tot 180°C

Hoogwaardige industriële kwaliteit.

Uitwisselbaar: Uitwisselbaar met Hansen HK serie.

Veiligheidsfactor: 4.

Normering ISO 7241-1 Serie B, BS 7198.

Materiaal: Nippel: RVS AISI-316Ti.  
Kleppen: RVS AISI-316Ti.  
Seals: VITON.

Op aanvraag speciale seals zoals PTFE en EPDM.



Hydraulische snelkoppeling RVS - ISO 7241-1B - BSP female

HYSK	BSPP		L mm	B mm	Doorkaat	bar	€
626010BF	1/8"	14	49	24	5	150	144.30
626013BF	1/4"	19	57	27	6,3	150	144.30
626017BF	3/8"	24	66	34	10	100	147.70
626021BF	1/2"	27	74	42	12,5	100	187.75
626027BF	3/4"	36	90	50	20	100	275.95
626032BF	1"	41	106	60	25	75	423.60



Hydraulische nippel RVS - ISO 7241-1B - BSP female

HYSK	BSPP		L mm	Doorkaat	bar	€
626110B	1/8"	14	30	5	150	65.20
626113B	1/4"	19	35	6,3	150	65.40
626117B	3/8"	24	41	10	100	66.75
626121B	1/2"	27	46	12,5	100	81.40
626127B	3/4"	36	55	20	100	112.70
626132B	1"	41	66	25	75	193.50

# 1 Hydraulische snelkoppelingen en nippels



## Hydrauliek **Flat-Face hydraulische snelkoppelingen - serie 7220 FF**

-20°C tot 110°C

**Snelkoppelingen**  
**Afsluiters**  
**Roestvast staal**  
**Fittingen**  
**Luchtconditionering**  
**Gereedschap**  
**Vacuumtechniek**  
**Pneumatiek**

Hoogwaardige industriële kwaliteit. Milieuvriendelijk; bij het ontkoppelen gaat geen olie verloren.  
 Luchtinsluiting is onmogelijk. Vuil heeft minder kans. Goede afdichting bij het koppelen. Veiligheidssluiting.  
 Uitwisselbaar: Uitwisselbaar met Faster FFJ-2FFN series Parker-FE-FF38 serie.  
 Veiligheidsfactor: 4.  
 Materiaal: Huis: Staal.  
 Nippel: Inductie gehard staal.  
 Kleppen: Gehard staal.  
 Seals: Nitriël rubber / backup Teflon.  
 Op aanvraag: Seals van VITON en EPDM.



Flat-Face hydraulische snelkoppeling - BSP female

Flat-Face hydraulische nippel - BSP female

Diversen								
<b>Malleabele fittingen &amp; Staal</b>	<b>722013FF</b>	1/4"	22	48	28	7	300	<b>33.90</b>
	<b>722017FF</b>	3/8"	27	64,5	32	9	300	<b>37.10</b>
	<b>722021FF</b>	1/2"	27	69,5	32	9	300	<b>38.40</b>
<b>Ringleidingssystemen</b>	<b>722021FFM</b>	1/2" Max.	32	73,5	38	13	250	<b>50.65</b>
	<b>722027FF</b>	3/4"	36	80,5	38	13	250	<b>56.50</b>
	<b>722027FFM</b>	3/4" Max.	36	78	42	15	250	<b>86.10</b>
<b>Slangen</b>	<b>722032FF</b>	1"	45	92,5	48	17	250	<b>150.00</b>

Diversen								
	<b>722113FF</b>	1/4"	22	48,5	7	300	<b>17.30</b>	
	<b>722117FF</b>	3/8"	24	60	9	300	<b>19.00</b>	
	<b>722121FF</b>	1/2"	27	62,5	9	300	<b>21.30</b>	
	<b>722121FFM</b>	1/2" Max.	32	68	13	250	<b>37.20</b>	
	<b>722127FF</b>	3/4"	36	70,5	13	250	<b>40.45</b>	
	<b>722127FFM</b>	3/4" Max.	36	70,5	15	250	<b>54.85</b>	
	<b>722132FF</b>	1"	45	82,5	17	250	<b>84.20</b>	

Water, Gas, Sanitair, Verwarming

## **Screw-to-connect hydraulische snelkoppelingen - serie S**

-20°C tot +110°C

Industriële kwaliteit. Geschikt voor zware toepassingen met een combinatie van hoge druk en vibratie.  
 Materiaal: Huis: Verzinkt staal.  
 Seals: Nitriël rubber / backup teflon.  
 Veiligheidsfactor: 4

Let op: afbeelding kijkt af, de koppeling wordt standaard geleverd met binnendraad.

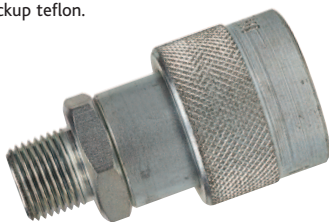

Screw-to-connect hydraulische snelkoppeling - serie S - BSP female

Screw-to-connect hydraulische nippel - serie S - BSP female

Diversen								
	<b>SF1004</b>	1/4"	24	50	500	<b>14.60</b>		
	<b>SF1006</b>	3/8"	30	57	450	<b>14.60</b>		
	<b>SF1008</b>	1/2"	38	75	400	<b>18.60</b>		
	<b>SF1012</b>	3/4"	42	90	350	<b>26.60</b>		
	<b>SF1016</b>	1"	42	88	300	<b>41.50</b>		

Diversen								
	<b>SM1004</b>	1/4"	28	36	31	500	<b>15.50</b>	
	<b>SM1006</b>	3/8"	34	42	38	450	<b>15.50</b>	
	<b>SM1008</b>	1/2"	42	55	47	400	<b>19.45</b>	
	<b>SM1012</b>	3/4"	50	61	56	350	<b>25.75</b>	
	<b>SM1016</b>	1"	60	61	67	300	<b>51.00</b>	

# Hydraulische snelkoppelingen en nippels



1

## Screw-to-connect & Flat-Face hydraulische snelkoppelingen - serie VP

Industriële kwaliteit. Geschikt voor zeer zware toepassingen met een combinatie van hoge druk en vibratie.

Lekvrije koppeling en ontkoppeling onder druk. Tot 300 bar onder druk te koppelen.

Voorkomt vervuiling en luchtinsluiting.

Materiaal: Huis: Verzinkt staal.

Seals: Nitriël rubber / backup teflon.



Screw-to-connect & Flat-Face hydraulische snelkoppeling - serie VP - BSP female

HYSK	BSPP		L mm	B mm		€
VPF1004	1/4"	32	84	35	600	198.65
VPF1006	3/8"	38	95	42	550	279.45
VPF1008	1/2"	38	95	42	550	279.45
VPF1012	3/4"	45	110	49	525	336.60
VPF1016	1"	55	127	60	525	535.20

-20°C tot +110°C



Screw-to-connect & Flat-Face hydraulische nippel - serie VP - BSP female

HYSK	BSPP		L mm		€
VPM1004	1/4"	27	53	600	75.75
VPM1006	3/8"	30	65	550	90.90
VPM1008	1/2"	30	70	550	90.90
VPM1012	3/4"	36	84	525	124.60
VPM1016	1"	46	98	525	249.10

Hydrauliek

Snelkoppelingen

Afsluiters

Roestvast staal

Fittingen

Luchtconditionering

Gereedschap

Vacuümtechniek

Pneumatiek

Onderdelen compressoren

Diversen

Malleabele fittingen & Staal

Ringleidingssystemen

Slangen

Water, Gas, Sanitair, Verwarming

## High pressure screw-to-connect hydraulische snelkoppelingen - serie 7230 SC

Industriële kwaliteit. Geschikt voor zeer hoge werkdruk. Met kogelafdichting.

Toepassing: Zwaar hydraulisch gereedschap, > 6000 PSI hydrauliek.

Uitwisselbaar: Uitwisselbaar met Parker 3000 en Enerpac.

Veiligheidsfactor: 3.14.

Materiaal: Huis: Staal, zink gepassiveerd.  
Seals: Nitriël rubber / backup Teflon.  
Draad: NPT.

Op aanvraag: Seals van VITON of EPDM.



High pressure screw-to-connect hydraulische snelkoppeling - NPT male

HYSK	NPT		L mm	B mm	Doorlaat	€
723014SC	1/4"	22	60,8	28	5	33.90
723018SC	3/8"	24	72,3	35	7	33.90

-20°C tot 110°C

1/4" 1000 bar / 3/8" 700 bar

2200 bar



High pressure screw-to-connect hydraulische nippel - NPT female

HYSK	NPT		L mm		€
723114S	1/4"	19	32,5	1000	18.80
723118S	3/8"	32	40	700	18.80

**Hydrauliek Stofkap**

Snelkoppelingen

Afsluiters

Roestvast staal

Fittingen

Luchtconditionering

Gereedschap

Vacuumtechniek

Pneumatiek

Onderdelen compressoren

Diversen

Malleabele fittingen &amp; Staal

Ringleidingssystemen

Slangen

Water, Gas, Sanitair, Verwarming

**Stofkap t.b.v. (Flat face)  
7220-snelkoppelingen**

HYSK	Maat	€
729013K	1/4"	5.60
729017K	3/8"	6.10
729021K	1/2"	6.10
729021KM	1/2"	7.00
729027K	3/4"	7.00
729027KM	3/4"	8.75
729032K	1"	11.00

**Stofkap t.b.v. (ISO 7241-1A)  
7200-snelkoppelingen**

HYSK	Maat	€
729213K	1/4"	1.70
729217K	3/8"	1.70
729221K	1/2"	1.80
729227K	3/4"	2.90
729232K	1"	3.95

**Stofkap t.b.v. Serie N (landbouw)  
7241 nippels**

HYSK	Maat	€
729513K	1/4"	1.70
729517K	3/8"	1.70
729321K	1/2"	1.80
729527K	3/4"	2.90
729532K	1"	3.95

**Stofkap t.b.v. (Flat face)  
7221-nippels**

HYSK	Maat	€
729113K	1/4"	5.60
729117K	3/8"	6.10
729121K	1/2"	6.10
729121KM	1/2"	7.00
729127K	3/4"	7.00
729127KM	3/4"	8.75
729132K	1"	11.00

**Stofkap t.b.v. (ISO 7241-1A)  
7201-nippels**

HYSK	Maat	€
729313K	1/4"	1.70
729317K	3/8"	1.70
729321K	1/2"	1.80
729327K	3/4"	2.90
729332K	1"	3.95

**Stofkap t.b.v. Serie N (landbouw)  
7240-snelkoppelingen**

HYSK	Maat	€
729413K	1/4"	1.70
729417K	3/8"	1.70
729221K	1/2"	1.80
729427K	3/4"	2.90
729432K	1"	3.95

## Draaibare koppelingen

### Draaibare hydraulische koppeling - serie 7255-SJ (Swivel Joint)

Deze hoogwaardige hydraulische draaibare koppeling (straight swivel joint) is ontworpen om onder hoge druk rotatie mogelijk te maken. Deze draaibare koppeling voorkomt dat bij een torderende hydraulische verbinding schade aan de slangen ontstaat. Torderende belasting van hydraulische slangen verkort de levensduur en beschadigt de inwendige constructie.

Veiligheidsfactor: 4.  
 Standaard materiaal: Huis: Staal.  
 Kogels: Staal.  
 Vanaf 1/2" met een dubbele rij kogels.  
 Op aanvraag: AISI-303, AISI-316.  
 Seals: Nitril rubber.  
 Op aanvraag: Seals van VITON, EPDM of siliconen.  
 Schroefdraad: BSP.  
 Op aanvraag: NPTF, UNF en metrische draad.



LET OP ! Niet geschikt voor constante of snelle rotatie.



-20°C tot 110°C



Rechte draaibare hydraulische koppeling - BSP male/female



<b>72551313</b>	1/4"	30	61	33	19	200	<b>23.25</b>
<b>72551717</b>	3/8"	34	66	37	24	200	<b>25.55</b>
<b>72552121</b>	1/2"	36	70	42	27	150	<b>29.80</b>
<b>72552727</b>	3/4"	45	79	50	34	150	<b>45.95</b>
<b>72553232</b>	1"	50	90	55	41	100	<b>66.50</b>
<b>72554242</b>	1.1/4"	55	101	60	50	100	<b>107.10</b>
<b>72554848</b>	1.1/2"	65	110	70	55	80	<b>163.70</b>

### 90° draaibare hydraulische koppeling - serie 7255-SJ90 (Swivel Joint 90°)

Deze hoogwaardige hydraulische 90° draaibare koppeling (90° swivel joint) is ontworpen om onder hoge druk rotatie mogelijk te maken. Deze draaibare koppeling voorkomt dat bij een torderende hydraulische verbinding schade aan de slangen ontstaat. Torderende belasting van hydraulische slangen verkort de levensduur en beschadigt de inwendige constructie.

Veiligheidsfactor: 4.  
 Standaard materiaal: Huis: Staal.  
 Kogels: Staal.  
 Vanaf 1/2" met een dubbele rij kogels.  
 Op aanvraag: AISI-303, AISI-316 of messing.  
 Seals: Nitril rubber.  
 Op aanvraag: Seals van VITON, EPDM of siliconen.  
 Schroefdraad: BSP.  
 Op aanvraag: NPTF, UNF en metrische draad.



LET OP ! Niet geschikt voor constante of snelle rotatie.



-20°C tot 110°C



90° draaibare hydraulische koppeling - BSP male/female



<b>72561313</b>	1/4"	30	69	30,5	6,5	200	<b>25.65</b>
<b>72561717</b>	3/8"	36	78	41,5	9	200	<b>29.10</b>
<b>72562121</b>	1/2"	38	86	44	12	150	<b>34.80</b>
<b>72562727</b>	3/4"	50	99	58	16	150	<b>60.80</b>
<b>72563232</b>	1"	60	113	60	20	100	<b>84.50</b>

Hydrauliek

Snelkoppelingen

Afsluiters

Roestvast staal

Fittingen

Luchtconditionering

Gereedschap

Vacuümtechniek

Pneumatiek

Onderdelen compressoren

Diversen

Malleabele fittingen & Staal

Ringleidingssystemen

Slangen

Water, Gas, Sanitair, Verwarming

# Terugslagkleppen, slangbreukbeveiliging, smoorregelkleppen

## Hydrauliek **In-line terugslagklep voor hoge druk - serie 7257-CV (Check Valve)**

Snelkoppelingen  
Afsluiters  
Roestvast staal

Materiaal: Staal  
Schroefdraad: BSP  
Op aanvraag: NPTF, SAE en UNF









 -20°C tot 180°C

 Openingsdruk: 0,5 bar



Fittingen  
Luchtconditionering  
Gereedschap

In-line terugslagklep - hogedruk - BSP female

Vacuumtechniek	HYSK	BSPP		L mm		€
Pneumatiek						
	<b>72571313</b>	1/4"	19	60	350	<b>16.85</b>
	<b>72571717</b>	3/8"	24	70	350	<b>18.80</b>
	<b>72572121</b>	1/2"	30	76	350	<b>25.75</b>
Onderdelen compressoren	<b>72572727</b>	3/4"	36	92	300	<b>40.45</b>
	<b>72573232</b>	1"	45	108	250	<b>59.65</b>

## Diversen **In-line smoorregelklep voor hoge druk - serie 7259-TV (Throttle Valve)**









Malleabele fittingen & Staal  
Ringleidingssystemen  
Slangen

Materiaal: Staal  
Schroefdraad: BSP  
Op aanvraag: NPTF, SAE en UNF

 -20°C tot 180°C



In-line smoorregelklep - hogedruk - BSP female

Vacuumtechniek	HYSK	BSPP		L mm	B mm		€
							
	<b>72691313</b>	1/4"	19	62	34	350	<b>55.10</b>
	<b>72691717</b>	3/8"	24	72	40	350	<b>63.55</b>
	<b>72692121</b>	1/2"	30	80	46	350	<b>72.25</b>
	<b>72692727</b>	3/4"	36	100	54	300	<b>102.80</b>
	<b>72693232</b>	1"	41	115	66	300	<b>168.30</b>









## **Slangbreukbeveiliging voor hoge druk - serie 7258-BHV (Burst Hose Valve)**

Materiaal: Staal  
Schroefdraad: BSP  
Op aanvraag: NPTF, SAE en UNF





 -20°C tot 180°C



Slangbreukbeveiliging - hogedruk - BSP male/female

Vacuumtechniek	HYSK	BSPP		L mm		€
						
	<b>72581313</b>	1/4"	19	53	350	<b>39.95</b>
	<b>72581717</b>	3/8"	22	55	350	<b>42.70</b>
	<b>72582121</b>	1/2"	27	64	350	<b>44.00</b>
	<b>72582727</b>	3/4"	36	67	300	<b>52.80</b>

## Klep voor slangbreukbeveiliging

Vacuumtechniek	HYSK	BSPP		€
				
	<b>72591313</b>	1/4"	350	<b>25.30</b>
	<b>72591717</b>	3/8"	350	<b>26.70</b>
	<b>72592121</b>	1/2"	350	<b>27.85</b>
	<b>72592727</b>	3/4"	300	<b>35.95</b>



## Serie 'H'



Snap-Tite

1

### Snelkoppelingen vernikkeld staal

Tech info: 1336



BSP female - met klep



VHC4-4RP	1/4"	450	9.55
VHC6-6RP	3/8"	310	11.20
VHC8-8RP	1/2"	280	14.35
VHC12-12RP	3/4"	245	21.00
VHC16-16RP	1"	140	36.20
VHC20-20RP	1.1/4"	125	90.10

BSP female - zonder klep



PHC4-4RP	1/4"	760	5.90
PHC6-6RP	3/8"	760	7.30
PHC8-8RP	1/2"	760	8.75
PHC12-12RP	3/4"	625	16.35
PHC16-16RP	1"	415	16.40
PHC20-20RP	1.1/4"	345	34.30

### Nippels vernikkeld staal

Tech info: 1336



BSP female - met klep



VHN4-4RP	1/4"	6.50
VHN6-6RP	3/8"	6.70
VHN8-8RP	1/2"	8.00
VHN12-12RP	3/4"	12.65
VHN16-16RP	1"	21.20
VHN20-20RP	1.1/4"	73.20
VHN24-24RP	1.1/2"	77.65

BSP female - zonder klep



PHN4-4RP	1/4"	2.75
PHN6-6RP	3/8"	2.75
PHN8-8RP	1/2"	3.30
PHN12-12RP	3/4"	5.10
PHN16-16RP	1"	9.20
PHN20-20RP	1.1/4"	19.85
PHN24-24RP	1.1/2"	28.40
PHN32-32RP	2"	37.35

### Snelkoppelingen messing

Tech info: 1336



BSP female - met klep



BVHC4-4RP	1/4"	155	11.80
BVHC6-6RP	3/8"	155	15.40
BVHC8-8RP	1/2"	140	23.80
BVHC12-12RP	3/4"	140	34.90
BVHC16-16RP	1"	125	63.65
BVHC20-20RP	1.1/4"	25	130.85
BVHC24-24RP	1.1/2"	25	181.60
BVHC32-32RP	2"	30	230.15

BSP female - zonder klep



BPHC4-4RP	1/4"	280	6.95
BPHC6-6RP	3/8"	280	12.40
BPHC8-8RP	1/2"	280	15.30
BPHC12-12RP	3/4"	245	18.80
BPHC16-16RP	1"	210	35.70
BPHC24-24RP	1.1/2"	70	111.90

### Nippels messing

Tech info: 1336



BSP female - met klep



BVHN4-4RP	1/4"	8.40
BVHN6-6RP	3/8"	11.80
BVHN8-8RP	1/2"	17.50
BVHN12-12RP	3/4"	23.75
BVHN16-16RP	1"	45.85
BVHN20-20RP	1.1/4"	92.50
BVHN24-24RP	1.1/2"	122.60

BSP female - zonder klep



BPHN4-4RP	1/4"	3.30
BPHN6-6RP	3/8"	4.10
BPHN8-8RP	1/2"	5.45
BPHN12-12RP	3/4"	9.45
BPHN16-16RP	1"	12.25
BPHN24-24RP	1.1/2"	68.15
BPHN32-32RP	2"	103.25

### Snelkoppelingen RVS 316

Tech info: 1336



BSP female - met klep



SVHC4-4RP	1/4"	345	39.30
SVHC6-6RP	3/8"	280	56.40
SVHC8-8RP	1/2"	260	74.00
SVHC12-12RP	3/4"	140	111.30
SVHC16-16RP	1"	140	148.50
SVHC24-24RP	1.1/2"	105	366.50
SVHC32-32RP	2"	35	657.05

BSP female - zonder klep



SPHC4-4RP	1/4"	690	22.60
SPHC6-6RP	3/8"	555	32.20
SPHC8-8RP	1/2"	555	36.60
SPHC12-12RP	3/4"	485	64.80

Hydrauliek

Snelkoppelingen

Afsluiters

Roestvast staal

Fittingen

Luchtconditionering

Gereedschap

Vacuümtechniek

Pneumatiek

Onderdelen compressoren

Diversen

Malleabele fittingen & Staal

Ringleidingssystemen

Slangen

Water, Gas, Sanitair, Verwarming

### Nippels RVS 316

Tech info: 1336



BSP female - met klep



SVHN4-4RP	1/4"	27.40
SVHN6-6RP	3/8"	33.25
SVHN8-8RP	1/2"	55.35
SVHN12-12RP	3/4"	63.85
SVHN16-16RP	1"	118.40
SVHN24-24RP	1.1/2"	249.35
SVHN32-32RP	2"	440.25

BSP female - zonder klep



SPHN4-4RP	1/4"	8.75
SPHN6-6RP	3/8"	13.00
SPHN8-8RP	1/2"	16.25
SPHN12-12RP	3/4"	20.60
SPHN24-24RP	1.1/2"	111.35
SPHN32-32RP	2"	129.20

# 1 Serie 'H'



## Hydrauliek Aluminium stofplug & stofkap

Snelkoppelingen

Afsluiters

Roestvast staal

Fittingen

Luchtconditionering

Gereedschap

Vacuumtechniek

Pneumatiek

Onderdelen compressoren

Diversen

Malleabele fittingen & Staal

Ringleidingssystemen

Slangen

Water, Gas, Sanitair, Verwarming



Stofplug - aluminium

0067		€
AMPH-8	1/2"	6.90
AMPH-16	1"	12.05



Stofkap - aluminium

0067		€
ADCH-4	1/4"	7.00
ADCH-6	3/8"	6.55
ADCH-16	1"	17.50
ADCH-32	2"	44.15

## Kunststof stofkap & plug



0067	To Suit	€
PDCP-4	1/4"	1.50
PDCP-6	3/8"	1.40
PDCP-8	1/2"	1.55
PDCP-12	3/4"	1.45
PDCP-16	1"	2.75

## Serie 61 - ISO A

De 61 serie is geschikt voor hedendaagse toepassingen. Met moderne eigenschappen als een lekvrije klep, push-to-connect, hoge druk bestendigheid en grof oppervlak voor een optimale grip. Door de grote kamers en het unieke Snap-tite design wordt een uitstekende flow gecombineerd met een minimale drukval.

Tech info: 613

### Snelkoppelingen staal



ISO 7241-1A - BSP female - met klep

0067	BSPP	bar	€
61C4-7RP	1/4"	320	8.20
61C6-6RP	3/8"	320	8.65
61C8-8RP	1/2"	280	10.30
61C12-12RP	3/4"	280	18.50
61C16-16RP	1"	210	29.75

### Nippels staal



ISO 7241-1A - BSP female - met klep

0067	BSPP	€
61N4-4RP	1/4"	4.50
61N6-6RP	3/8"	4.90
61N8-8RP	1/2"	5.20
61N12-12RP	3/4"	7.30
61N16-16RP	1"	14.50

### Kunststof stofkap & plug



0067	To Suit	€
61PDCP-4	1/4"	1.10
61PDCP-6	3/8"	1.45
61PDCP-8	1/2"	1.35
61PDCP-12	3/4"	3.00

# Serie 71 - Flush Face/Dry Break



1

In de 71 serie is de kans op vloeistofverlies of luchtinsluiting tot een minimum beperkt. Deze heavy duty serie is bestand tegen vuil en geschikt voor veeleisende toepassingen.

Tech info: 612

## Snelkoppelingen



Staal - Flush Face/Dry Brake - BSP female - met klep

0067	BSP	bar	€
71-3C4-4RP	1/4"	690	30.20
71-3C6-6RP	3/8"	690	29.00
71-3C8-8RP	1/2"	690	32.60
71-3C12-12RP	3/4"	520	54.50
71-3C16-16RP	1"	520	96.50



RVS AISI-316 - Flush Face/Dry Brake - BSP female - met klep

0067	BSP	bar	€
S71-3C4-4RP	1/4"	345	107.40
S71-3C6-6RP	3/8"	345	128.15
S71-3C8-8RP	1/2"	345	167.80
S71-3C12-12RP	3/4"	345	206.30

## Nippels



Staal - Flush Face/Dry Brake - BSP female - met klep

0067	BSP	€
71-3N4-4RP	1/4"	18.10
71-3N6-6RP	3/8"	16.00
71-3N8-8RP	1/2"	43.60
71-3N12-12RP	3/4"	28.95
71-3N16-16RP	1"	43.15



RVS AISI-316 - Flush Face/Dry Brake - BSP female - met klep

0067	BSP	€
S71-3N4-4RP	1/4"	49.40
S71-3N6-6RP	3/8"	54.50
S71-3N8-8RP	1/2"	60.40
S71-3N12-12RP	3/4"	97.75
S71-3N16-16RP	1"	134.25

- Hydrauliek
- Snelkoppelingen
- Afsluiters
- Roestvast staal
- Fittingen
- Luchtconditionering
- Gereedschap
- Vacuümtechniek
- Pneumatiek
- Onderdelen compressoren
- Diversen
- Malleabele fittingen & Staal
- Ringleidingssystemen
- Slangen
- Water, Gas, Sanitair, Verwarming

Draadfittingen roestvast staal 316 vindt u in hoofdstuk 4



# 1 Serie 72 - ISO B



**Hydrauliek** De 72 serie voldoet aan de ISO 7241-1 serie B normering. Dit maakt hem uitwisselbaar met andere merken. De flow en druk capaciteiten van deze serie zijn echter superieur.

**Snelkoppelingen** Tech info: 614

**Afsluiters** **Snelkoppelingen met klep**



Roestvast staal **Staal - ISO 7241-1B - BSP female**

Gereedschap	0067	BSPP	bar	€
Vacuum-techniek	<b>72C4-4</b>	1/4"	520	<b>9.80</b>
	<b>72C6-6</b>	3/8"	345	<b>14.70</b>
	<b>72C8-8</b>	1/2"	345	<b>16.85</b>
Pneumatiek	<b>72C12-12</b>	3/4"	280	<b>25.40</b>
	<b>72C16-16</b>	1"	280	<b>34.10</b>

**Insteeknippels met klep**



Staal - ISO 7241-1B - BSP female

Gereedschap	0067	BSPP	€
	<b>72N4-4</b>	1/4"	<b>4.50</b>
	<b>72N6-6</b>	3/8"	<b>6.95</b>
	<b>72N8-8</b>	1/2"	<b>7.65</b>
	<b>72N12-12</b>	3/4"	<b>11.60</b>
	<b>72N16-16</b>	1"	<b>15.50</b>

**Kunststof stofkap & plug**



Gereedschap	0067	To Suit	€
	<b>72PDCP-4</b>	1/4"	<b>1.10</b>
	<b>72PDCP-6</b>	3/8"	<b>1.25</b>
	<b>72PDCP-8</b>	1/2"	<b>1.35</b>
	<b>72PDCP-12</b>	3/4"	<b>2.75</b>
	<b>72PDCP-16</b>	1"	<b>3.30</b>



**Messing - ISO 7241-1B - BSP female**

Gereedschap	0067	BSPP	bar	€
Water, Gas, Sanitair, Verwarming	<b>B72C4-4</b>	1/4"	260	<b>11.10</b>
	<b>B72C6-6</b>	3/8"	190	<b>16.05</b>
	<b>B72C8-8</b>	1/2"	210	<b>25.10</b>
	<b>B72C12-12</b>	3/4"	155	<b>41.90</b>
	<b>B72C16-16</b>	1"	105	<b>57.80</b>



**Messing - ISO 7241-1B - BSP female**

Gereedschap	0067	BSPP	€
	<b>B72N4-4</b>	1/4"	<b>5.60</b>
	<b>B72N6-6</b>	3/8"	<b>6.60</b>
	<b>B72N8-8</b>	1/2"	<b>9.50</b>
	<b>B72N12-12</b>	3/4"	<b>14.05</b>
	<b>B72N16-16</b>	1"	<b>21.40</b>



**RVS AISI-303 - ISO 7241-1B - BSP female**

Gereedschap	0067	BSPP	bar	€
	<b>S72C4-4</b>	1/4"	380	<b>27.65</b>
	<b>S72C6-6</b>	3/8"	260	<b>38.60</b>
	<b>S72C8-8</b>	1/2"	260	<b>62.30</b>
	<b>S72C12-12</b>	3/4"	210	<b>100.30</b>
	<b>S72C16-16</b>	1"	210	<b>157.25</b>



**RVS AISI-303 - ISO 7241-1B - BSP female**

Gereedschap	0067	BSPP	€
	<b>S72N4-4</b>	1/4"	<b>11.20</b>
	<b>S72N6-6</b>	3/8"	<b>16.75</b>
	<b>S72N8-8</b>	1/2"	<b>29.40</b>
	<b>S72N12-12</b>	3/4"	<b>44.55</b>
	<b>S72N16-16</b>	1"	<b>70.45</b>



**RVS AISI-316 - ISO 7241-1B - BSP female**

Gereedschap	0067	BSPP	bar	€
	<b>SS72C6-6</b>	3/8"	260	<b>100.30</b>
	<b>SS72C8-8</b>	1/2"	260	<b>112.15</b>



**RVS AISI-316 - ISO 7241-1B - BSP female**

Gereedschap	0067	BSPP	€
	<b>SS72N6-6</b>	3/8"	<b>38.60</b>
	<b>SS72N8-8</b>	1/2"	<b>47.40</b>
	<b>SS72N12-12</b>	3/4"	<b>77.15</b>
	<b>SS72N16-16</b>	1"	<b>174.20</b>

# Serie 75 - Thread-to-Connect



1

De 75 serie is voor hoge druk hydraulische toepassingen. Hoewel breed toegepast, wordt de koppeling met name in olie boorinstallaties gebruikt. Voorbeeld toepassingen zijn kranen en power tongs.

Tech info: 615

## Snelkoppelingen



Staal - Thread-to-Connect - BSP female - met klep



75C12-12RP	3/4"	345	60.05
75C16-16RP	1"	345	94.40
75C24-24RP	1.1/2"	345	204.45

## Nippels



Staal - Thread-to-Connect - BSP female - met klep



75N12-12RP	3/4"	57.10
75N16-16RP	1"	72.30
75N24-24RP	1.1/2"	181.30

### Hydrauliek

Snelkoppelingen

Afsluiters

Roestvast staal

Fittingen

Luchtconditionering

Gereedschap

Vacuümtechniek

Pneumatiek

Onderdelen compressoren

Diversen

Malleabele fittingen & Staal

Ringleidingssystemen

Slangen

Water, Gas, Sanitair, Verwarming

# 1 Serie 76



**Hydrauliek** De sterke poppet valves met zachte zitting zijn lekvrij en garanderen een hoge flow. Zeer sterke staalconstructie met verzinkt oppervlak voor extreme corrosie bestendigheid. De koppeling is uitwisselbaar met FASTER PVV, PERFECTING 300, POWERTEAM, ENERPAC C-604 en andere screw-to-connect koppelingen.

- Snelkoppelingen
- Afsluiters
- Roestvast staal
- Fittingen
- Luchtconditionering
- Gereedschap
- Vacuumtechniek
- Pneumatiek
- Onderdelen compressoren
- Diversen
- Malleabele fittingen & Staal
- Ringleidingssystemen
- Slangen
- Water, Gas, Sanitair, Verwarming

## Snelkoppelingen



Staal - female

<b>76C4-4RP</b>	1/4" BSP female	<b>15.55</b>
<b>76C6-6RP</b>	3/8" BSP female	<b>17.70</b>
<b>76C6-6F</b>	3/8" NPT female	<b>20.70</b>

## Nippels



Staal - female

<b>76N4-4RP</b>	1/4" BSP female	<b>6.70</b>
<b>76N6-6RP</b>	3/8" BSP female	<b>12.25</b>
<b>76N4-4F</b>	1/4" NPT female	<b>7.70</b>
<b>76N6-6F</b>	3/8" NPT female	<b>11.70</b>

## Metalen stofplug & stofkap

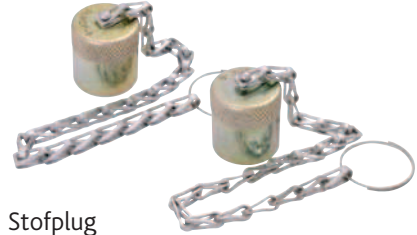

Stofplug

<b>76MDP-4</b>	1/4"	<b>5.80</b>

Stofkap

<b>76MDC-4</b>	1/4"	<b>6.70</b>
<b>76MDC-6</b>	3/8"	<b>6.35</b>

## Serie 78 - Thread-to-Connect

De 78 serie is geschikt voor veel industriële vloeistof toepassingen. De lekvrije klep voorkomt vloeistofverlies en luchtinsluiting. De koppelingen zijn ook onder druk te koppelen. Werkdruk zowel in gekoppelde als niet gekoppelde toestand tot 210 bar. Uitwisselbaar met Aeroquip 5100 serie en Parker 6100 serie.

Tech info: 616

## Snelkoppelingen



Staal - Thread-to-Connect - vleugelmoer - NPTF female - met klep

<b>B78C12-12F</b>	3/4"	210	<b>44.30</b>
<b>B78C16-16F</b>	1"	210	<b>54.95</b>
<b>B78C20-20F</b>	1.1/4"	190	<b>97.35</b>
<b>B78C24-24F</b>	1.1/2"	175	<b>126.95</b>

## Nippels



Staal - Thread-to-Connect - NPTF female - met klep

<b>B78N12-12F</b>	3/4"	<b>30.20</b>
<b>B78N16-16F</b>	1"	<b>36.55</b>
<b>B78N24-24F</b>	1.1/2"	<b>106.70</b>

## Stalen stofplug & stofkap



Stofplug

<b>78DP-12</b>	3/4"	<b>10.70</b>
<b>78DP-16</b>	1"	<b>9.80</b>

Stofkap

<b>78DC-12</b>	3/4"	<b>7.30</b>
<b>78DC-16</b>	1"	<b>9.10</b>
<b>78DC-20</b>	1.1/4"	<b>13.75</b>

# RVS terugslagkleppen



1

## RVS AISI-316TI (1.4571) hogedruk terugslagkleppen

Standaard openingsdruk: 1 bar

Op aanvraag leverbaar met openingsdruk, 0,2 , 0,5 , 2 & 3 bar.

Maximale doorstroomsnelheid: 4 tot 5 m./sec.

Veiligheidsfactor: 4.

Op aanvraag leverbaar: andere materialen, andere stroomrichtingen, andere combinaties, andere types en maten, zoals 1.1/4" & 1.1/2" 20S, 22L, 25S, 28L, 30S, 35L, 38S & 42L. Metrisch & NPT, enz.



-20°C tot 200°C



200 tot 400



Huis: AISI-316Ti. Seals: VITON.



In-line terugslagklep RVS AISI-316 - DIN 2353 / serie L & S



Productcode	Type	Ø	L	Doorlaat	€
63550600	NT.VALVE - 6L	17	14	250	69.40
63550800	NT.VALVE - 8L	19	17	250	75.80
63551000	NT.VALVE - 10L	24	19	250	94.70
63551200	NT.VALVE - 12L	30	22	250	104.15
63551500	NT.VALVE - 15L	30	27	250	123.05
63551600	NT.VALVE - 16S	36	30	400	138.45
63551800	NT.VALVE - 18L	36	32	180	160.70



In-line terugslagklep RVS AISI-316 - BSP female



Productcode	Type	Ø	Doorlaat	€
63581010	NT.VALVE - 1/8" x 1/8"	17	400	81.40
63581313	NT.VALVE - 1/4" x 1/4"	19	400	81.60
63581717	NT.VALVE - 3/8" x 3/8"	27	400	91.45
63582121	NT.VALVE - 1/2" x 1/2"	36	400	116.75
63582727	NT.VALVE - 3/4" x 3/4"	46	400	188.10
63583232	NT.VALVE - 1" x 1"	50	250	205.00

- Hydrauliek
- Snelkoppelingen
- Afsluiters
- Roestvast staal
- Fittingen
- Luchtconditionering
- Gereedschap
- Vacuümtechniek
- Pneumatiek
- Onderdelen compressoren
- Diversen
- Malleabele fittingen & Staal
- Ringleidingssystemen
- Slangen
- Water, Gas, Sanitair, Verwarming

Voor hogedruk snijring koppelingen in RVS zie hoofdstuk 4

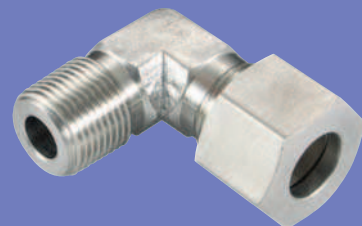

# 1 Hydraulische snelkoppelingen en nippels

**TEMA**<sup>®</sup>

Hydrauliek  -40°C tot 100°C

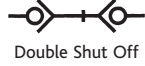

Geproduceerd volgens ISO-7241-1 A & SMS3275 voor de agrarische sector.

Snelkoppelingen

## Afsluiters **Snelkoppelingen - ISO A**

Roestvast staal

Fittingen

Luchtconditionering

Gereedschap BSP female

Vacuumtechniek	0071	BSPP	bar	PSI	€
TE-IA2510	1/4"	350	5,075	17.60	
TE-IA3810	3/8"	315	4,565	17.35	
TE-IA5010	1/2"	250	3,625	19.90	
TE-IA7510	3/4"	250	3,625	42.10	
Onderdelen compressoren	TE-IA10010	1"	200	2,900	66.80



## Nippels - ISO A

BSP female

Vacuumtechniek	0071	BSPP	bar	PSI	€
TE-IA2520	1/4"	350	5,075	7.60	
TE-IA3820	3/8"	315	4,565	7.80	
TE-IA5020	1/2"	250	3,625	8.35	
TE-IA7520	3/4"	250	3,625	19.00	
Onderdelen compressoren	TE-IA10020	1"	200	2,900	36.45



## Diversen **TDG draaibare koppelingen**

Malleabele fittingen & Staal

TDG swivels kunnen worden gebruikt in hydraulische systemen waar draaiende aansluitingen tot 360° benodigd zijn.

Ringleidingssystemen TDG swivels voorkomen het extreem slijten van de hydraulische slangen door rotatie.

Slangen Een gepatenteerde ontlastklep garandeert een lange levensduur onder veeleisende omstandigheden.

Huis: messing.

Dichting: nitriël.

Maximum rotatiefrequentie: 60 RPM.

Toegepast in hefsystemen, machinebouw, industrie etc.

Water, Gas, Sanitair, Verwarming



DN6 - BSP female

Vacuumtechniek	0071	BSPP A	BSPP B	A/F mm	bar	€
TE-250	G1/4	G3/8	22	250	108.45	



DN11 - BSP male/female

Vacuumtechniek	0071	BSPP A	BSPP B	A/F mm	bar	€
TE-500B	G1/2	G1/2	32	250	38.50	



DN17 - BSP female

Vacuumtechniek	0071	BSPP A	BSPP B	A/F mm	bar	€
TE-750	G3/4	G1	40	250	565.80	
TE-1000	G1	G1.1/4	50	200	114.50	



DN11 - BSP female

Vacuumtechniek	0071	BSPP A	BSPP B	A/F mm	bar	€
TE-500	G1/2	G3/4	32	250	40.00	



DN11 - metrisch male

Vacuumtechniek	0071	BSPP A	BSPP B	A/F mm	bar	€
TE-500W3	M18x1,5	M22x1,5	32	250	27.20	
TE-500W6	M24x1,5	G1/2	32	250	42.00	

# Hydraulische snelkoppelingen en nippels

## Serie TFF5000/TFF7500/TFF1000 - dubbelzijdig afsluitbaar

Nitriël: -40°C tot 100°C  
Viton: -25°C tot 200°C

Meer info: technisch datablad nr. 2000

Veiligheidsfactor: 4:1

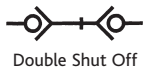

### TFF5000 serie - snelkoppelingen

<b>TE-TFF5010</b>	G1/2	400	Nitriël	Met klep	<b>141.45</b>
<b>TE-TFF5010V</b>	G1/2	400	Viton	Met klep	<b>145.00</b>

### TFF5000 serie - nippels

<b>TE-TFF5020</b>	G1/2	400	Nitriël	Met klep	<b>44.60</b>
<b>TE-TFF5020V</b>	G1/2	400	Viton	Met klep	<b>47.45</b>

## Serie TIF2500/TIF3800/TIF5000 - dubbelzijdig afsluitbaar

Nitriël: -40°C tot 100°C  
Viton: -25°C tot 200°C

Meer info: technisch datablad nr. 2001

Veiligheidsfactor: 4:1

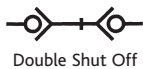

### TIF2500 serie - snelkoppelingen

<b>TE-TIF2510</b>	G1/4	1/4"	315	Nitriël	<b>46.45</b>

### TIF2500 serie - nippels

<b>TE-TIF2520</b>	G1/4	1/4"	315	Nitriël	<b>28.05</b>

### TIF2500 serie - nippels met pressure eliminator

<b>TE-TIF2521</b>	G1/4	1/4"	315	Nitriël	<b>42.00</b>

### TIF3800 serie - snelkoppelingen

<b>TE-TIF3810</b>	G3/8	3/8"	250	Nitriël	<b>41.75</b>
<b>TE-TIF3810-50</b>	G1/2	3/8"	250	Nitriël	<b>43.30</b>

### TIF3800 serie - snelkoppelingen met pressure eliminator

<b>TE-TIF3811</b>	G3/8	3/8"	250	Nitriël	<b>51.00</b>
<b>TE-TIF3811-50</b>	G1/2	3/8"	250	Nitriël	<b>55.00</b>

### TFF7500 serie - snelkoppelingen

<b>TE-TFF7510</b>	G3/4	400	Nitriël	Met klep	<b>282.85</b>

### TFF7500 serie - nippels

<b>TE-TFF7520</b>	G3/4	400	Nitriël	Met klep	<b>86.50</b>

### TFF7500 serie - nippels met pressure eliminator

<b>TE-TFF7521</b>	G3/4	400	Nitriël	Met klep	<b>157.25</b>

### TFF10000 serie - nippels met pressure eliminator

<b>TE-TFF10021</b>	G1	300	Nitriël	Met klep	<b>225.50</b>

### TIF3800 serie - nippels

<b>TE-TIF3820</b>	G3/8	3/8"	250	Nitriël	<b>24.80</b>
<b>TE-TIF3820-50</b>	G1/2	3/8"	250	Nitriël	<b>26.95</b>

### TIF3800 serie - nippels met pressure eliminator

<b>TE-TIF3821</b>	G3/8	3/8"	250	Nitriël	<b>31.85</b>

### TIF5000 serie - snelkoppelingen

<b>TE-TIF5010</b>	G1/2	1/2"	250	Nitriël	<b>79.00</b>
<b>TE-TIF501075</b>	G3/4	1/2"	250	Nitriël	<b>64.50</b>

### TIF5000 serie - snelkoppelingen met pressure eliminator

<b>TE-TIF5011</b>	G1/2	1/2"	250	Nitriël	<b>108.90</b>

### TIF5000 serie - nippels

<b>TE-TIF5020</b>	G1/2	1/2"	250	Nitriël	<b>53.40</b>
<b>TE-TIF502075</b>	G3/4	1/2"	250	Nitriël	<b>43.20</b>

### TIF5000 serie - nippels met pressure eliminator

<b>TE-TIF5021</b>	G1/2	1/2"	250	Nitriël	<b>72.20</b>

- Hydrauliek
- Snelkoppelingen
- Afsluiters
- Roestvast staal
- Fittingen
- Luchtconditionering
- Gereedschap
- Vacuümtechniek
- Pneumatiek
- Onderdelen compressoren
- Diversen
- Malleabele fittingen & Staal
- Ringleidingssystemen
- Slangen
- Water, Gas, Sanitair, Verwarming

Hydrauliek **Stofkappen**

Snelkoppelingen  
Afsluiters  
Roestvast staal  
Fittingen  
Luchtconditionering  
Gereedschap



Vacuum-techniek	0071	To Suit	€
TE-TIF3816		Serie TIF3800	1.55
TE-TIF5016		Serie TIF5000	2.50
TE-TIF10016		Serie TIF10000	3.00

Onderdelen compressoren

Diversen

**Serie T2300 - 1/8"**

Malleabele fittingen & Staal



Straight Through



Single Shut Off



Double Shut Off

Ringleidingssystemen



Afhankelijk van medium.  
Nitriël: -40°C tot 100°C  
Viton: -25°C tot 200°C

Slangen

Water, Gas, Sanitair, Verwarming



0 tot 200

Meer info: technisch datablad nr. 2003



## Snelkoppelingen

0071				Operation	€
TE-2310	G1/8	200	Nitriël	Met klep	13.80
TE-2310UV	G1/8	200	Nitriël	Zonder klep	9.65
TE-2310V	G1/8	200	Viton	Met klep	16.30



## Nippels

0071				Operation	€
TE-2320	G1/8	200	Nitriël	Met klep	6.60
TE-2320UV	G1/8	200	-	Zonder klep	2.90
TE-2320V	G1/8	200	Viton	Met klep	6.75

**Stofpluggen**

Vacuum-techniek	0071	To Suit	€
TE-TIF3826		Serie TIF3800	1.55
TE-TIF10026		Serie TIF10000	3.00

**Serie T2500 - 1/4"**

Straight Through

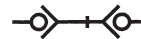

Single Shut Off

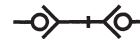

Double Shut Off



Afhankelijk van medium.  
Nitriël: -40°C tot 100°C  
Viton: -25°C tot 200°C



Veiligheidsfactor 4:1

Meer info: technisch datablad nr. 2004



## Snelkoppelingen

0071				Operation	€
TE-2510	G1/4	450	Nitriël	Met klep	23.15
TE-2510UV	G1/4	450	Nitriël	Zonder klep	17.50
TE-2510V	G1/4	450	Viton	Met klep	25.65
TE-2510RV	<sup>RV</sup> G1/4	250	Viton	Met klep	199.90



## Nippels

0071				Operation	€
TE-2520	G1/4	450	Nitriël	Met klep	9.80
TE-2520UV	G1/4	450	-	Zonder klep	4.65
TE-2520V	G1/4	450	Viton	Met klep	10.00
TE-2520RV	<sup>RV</sup> G1/4	250	Viton	Met klep	47.65

# Hydraulische snelkoppelingen en nippels

**TEMA®**

1

## Serie T3800 - 3/8"

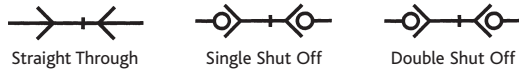

Nitriël: -40°C tot 100°C  
Viton: -25°C tot 200°C

Veiligheidsfactor: 4:1

Meer info: technisch datablad nr. 2007



### Snelkoppelingen

0071				Operation	€
TE-3810	G3/8	350	Nitriël	Met klep	27.60
TE-3810H	G3/8	350	Nitriël	Zonder klep	17.35
TE-3810UV	G3/8	350	Nitriël	Zonder klep	24.15
TE-3810HV	G3/8	350	Viton	Zonder klep	18.70
TE-3810V	G3/8	350	Viton	Met klep	33.50
TE-3810RV	G3/8	300	Viton	Met klep	169.45

### Snelkoppelingen met pressure eliminator

0071				Operation	€
TE-3811	G3/8	350	Nitriël	Met klep	34.40
TE-3811V	G3/8	350	Viton	Met klep	36.00

### Nippels

0071				Operation	€
TE-3820	G3/8	350	Nitriël	Met klep	10.40
TE-3820UV	G3/8	350	-	Zonder klep	5.40
TE-3820V	G3/8	350	Viton	Met klep	12.90
TE-3820RV	G3/8	300	Viton	Met klep	79.75
TE-3820RUV	G3/8	300	-	Zonder klep	33.70

### Nippels met pressure eliminator

0071				Operation	€
TE-3821	G3/8	350	Nitriël	Met klep	14.65
TE-3821V	G3/8	350	Viton	Met klep	15.00
TE-3821RV	G3/8	300	Viton	Met klep	84.50

## Serie T5000 - 1/2"

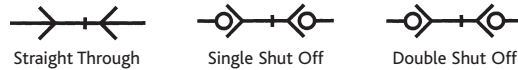

Nitriël: -40°C tot 100°C  
Viton: -25°C tot 200°C

Veiligheidsfactor: 4:1

Meer info: technisch datablad nr. 2006



### Snelkoppelingen

0071				Operation	€
TE-5010	G1/2	300	Nitriël	Met klep	36.55
TE-5010UV	G1/2	300	Nitriël	Zonder klep	29.05
TE-5010V	G1/2	300	Viton	Met klep	40.15
TE-5010RV	G1/2	300	Viton	Met klep	188.95

### Snelkoppelingen met pressure eliminator

0071				Operation	€
TE-5011	G1/2	300	Nitriël	Met klep	39.80
TE-5011V	G1/2	300	Viton	Met klep	45.15
TE-5011RV	G1/2	300	Viton	Met klep	187.75

### Nippels

0071				Operation	€
TE-5020	G1/2	320	Nitriël	Met klep	13.80
TE-5020UV	G1/2	320	-	Zonder klep	6.10
TE-5020V	G1/2	320	Viton	Met klep	14.15
TE-5020RV	G1/2	300	Viton	Met klep	84.85

### Nippels met pressure eliminator

0071				Operation	€
TE-5021	G1/2	320	Nitriël	Met klep	16.40
TE-5021V	G1/2	320	Viton	Met klep	25.05
TE-5021RV	G1/2	300	Viton	Met klep	96.20

Hydrauliek

Snelkoppelingen

Afsluiters

Roestvast staal

Fittingen

Luchtconditionering

Gereedschap

Vacuümtechniek

Pneumatiek

Onderdelen compressoren

Diversen

Malleabele fittingen & Staal

Ringleidingssystemen

Slangen

Water, Gas, Sanitair, Verwarming

Hydrauliek **Serie T7500 - 3/4"**

Roestvast staal

Nitriël: -40°C tot 100°C  
Viton: -25°C tot 200°C

Fittingen

Veiligheidsfactor: 4:1

Luchtconditionering

Meer info: technisch datablad nr. 2007

Gereedschap

Vacuum-techniek

Pneumatiek

## Onderdelen Snelkoppelingen

0071				Operation	€
TE-7510	G3/4	280	Nitriël	Met klep	67.55
TE-7510UV	G3/4	280	Nitriël	Zonder klep	57.55
TE-7510V	G3/4	280	Viton	Met klep	72.05
TE-7510RV <sup>rvs</sup>	G3/4	250	Viton	Met klep	230.40
TE-7510UVV	G3/4	280	Viton	Zonder klep	51.45

## Slangen Snelkoppelingen met pressure eliminator

0071				Operation	€
TE-7511	G3/4	280	Nitriël	Met klep	70.40
TE-7511V	G3/4	280	Viton	Met klep	74.85

## Nippels

0071				Operation	€
TE-7520	G3/4	300	Nitriël	Met klep	27.60
TE-7520UV	G3/4	300	-	Zonder klep	15.75
TE-7520V	G3/4	300	Viton	Met klep	28.05

## Nippels met pressure eliminator

0071				Operation	€
TE-7521	G3/4	300	Nitriël	Met klep	30.10
TE-7521V	G3/4	300	Viton	Met klep	30.65

## Super nippels - high flow

0071				Operation	€
TE-7520S	G3/4	300	Nitriël	Met klep	32.70

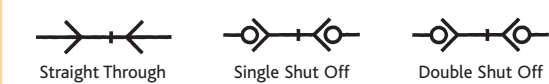
**Serie T10000 - 1"**

Roestvast staal

Nitriël: -40°C tot 100°C  
Viton: -25°C tot 200°C

Fittingen

Veiligheidsfactor: 4:1

Meer info: technisch datablad nr. 2006

Gereedschap

Vacuum-techniek

Pneumatiek

## Snelkoppelingen

0071				Operation	€
TE-10010	G1	250	Nitriël	Met klep	90.30
TE-10010V	G1	250	Viton	Met klep	98.00

## Snelkoppelingen met pressure eliminator

0071				Operation	€
TE-10011	G1	250	Nitriël	Met klep	85.50

## Nippels

0071				Operation	€
TE-10020	G1	280	Nitriël	Met klep	36.75
TE-10020UV	G1	280	-	Zonder klep	20.85
TE-10020V	G1	280	Viton	Met klep	37.40
TE-10020RV <sup>rvs</sup>	G1	250	Viton	Met klep	142.65
TE-10020RUV	G1	250	-	Zonder klep	60.85

## Nippels met pressure eliminator

0071				Operation	€
TE-10021	G1	280	Nitriël	Met klep	36.75

# Hydraulische snelkoppelingen en nippels

**TEMA®**

1

## Serie T15000 - 1.1/2"

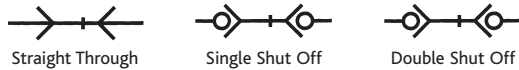

Nitriël: -40°C tot 100°C  
 Viton: -25°C tot 200°C

Veiligheidsfactor: 4:1

Meer info: technisch datablad nr. 2007

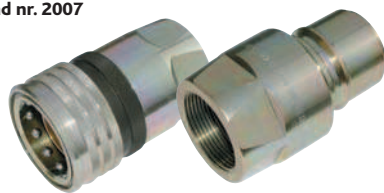

### Snelkoppelingen

<b>TE-15010</b>	G1.1/2	200	Nitriël	Met klep	<b>301.10</b>	
<b>TE-15010UV</b>	G1.1/2	200	Nitriël	Zonder klep	<b>212.10</b>	
<b>TE-15010V</b>	G1.1/2	200	Viton	Met klep	<b>310.00</b>	
<b>TE-15010VUV</b>	G1.1/2	200	Viton	Zonder klep	<b>215.00</b>	

### Nippels

<b>TE-15020</b>	G1.1/2	200	Nitriël	Met klep	<b>191.40</b>	
<b>TE-15020UV</b>	G1.1/2	200	-	Zonder klep	<b>104.35</b>	
<b>TE-15020V</b>	G1.1/2	200	Viton	Met klep	<b>194.00</b>	

## Serie T20000 - 2"

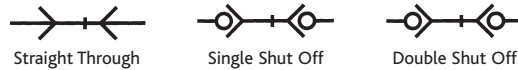

Nitriël: -40°C tot 100°C  
 Viton: -25°C tot 200°C

Veiligheidsfactor: 4:1

Meer info: technisch datablad nr. 2006

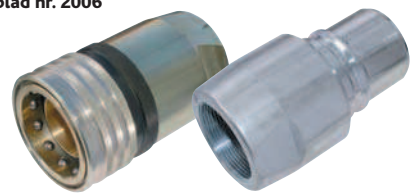

### Snelkoppelingen

<b>TE-20010UV</b>	G2	200	Nitriël	Zonder klep	<b>306.00</b>	

### Nippels

<b>TE-20020</b>	G2	200	Nitriël	Met klep	<b>334.00</b>	
<b>TE-20020UV</b>	G2	200	-	Zonder klep	<b>174.35</b>	
<b>TE-20020V</b>	G2	200	Viton	Met klep	<b>340.00</b>	

Hydrauliek  
 Snelkoppelingen  
 Afsluiters  
 Roestvast staal  
 Fittingen  
 Luchtconditionering  
 Gereedschap  
 Vacuümtechniek  
 Pneumatiek  
 Onderdelen compressoren  
 Diversen  
 Malleabele fittingen & Staal  
 Ringleidingssystemen  
 Slangen  
 Water, Gas, Sanitair, Verwarming



Voor Jubilee slangklemmen zie hoofdstuk 14

...Hoses demand Jubilee!

**Hydrauliek Serie THP1000/THP1500 - hogedruk**

Deze TEMA THP1000 serie is ontwikkeld voor industrieel gebruik, bergingswerkzaamheden en testapparatuur. Wordt geleverd inclusief veiligheids lock en stofkap.

Huis: Gegalvaniseerd staal.

**THP1000 serie - snelkoppelingen**

0071		A/F mm	bar	L mm	€
THP10104132	G1/4	24	1000	59	83.25
THP10104172	G3/8	24	1000	59	86.95

**THP1000 serie - nippels**

0071		A/F mm	bar	L mm	€
THP1020413	G1/4	22	1000	37	28.30
THP1020417	G3/8	24	1000	37	31.10

Deze TEMA THP1500 serie wordt geleverd inclusief veiligheids lock en stofkap.

Huis: Gegalvaniseerd staal.

**THP1500 serie - snelkoppelingen**

0071		A/F mm	bar	L mm	€
THP15104132	G1/4	24	1500	59	80.00

**THP1500 serie - nippels**

0071		A/F mm	bar	L mm	€
THP1520413	G1/4	22	1500	38	38.20

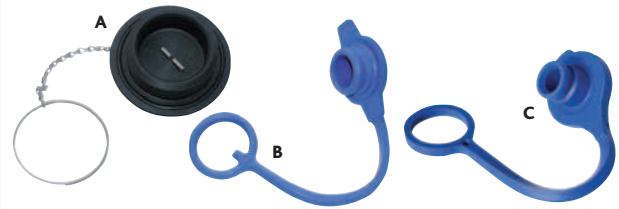
**Stofpluggen**

0071	To Suit		€
TE-2516	Serie T2500	B	1.65
TE-3816	Serie T3800	B	1.60
TE-5016	Serie T5000	B	1.80
TE-7516	Serie T7500	B	3.00
TE-10016	Serie T10000	B	2.90
TE-20015	Serie T20000	A	52.50
THP16	High Pressure Serie	C	1.10

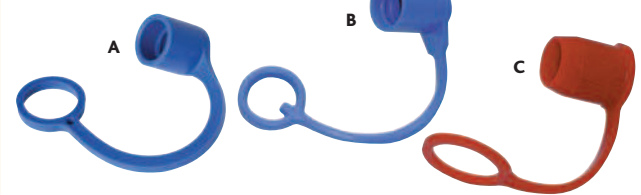
**Stofkappen**

0071	To Suit		€
TE-125	Serie T2300	C	0.50
TE-2526	Serie T2500	B	1.65
TE-3826	Serie T3800	B	1.75
TE-5026	Serie T5000	B	1.80
TE-7526	Serie T7500	B	2.30
TE-10026	Serie T10000	B	2.40
THP26	High Pressure Serie	A	1.10

**Dichtingen**

0071	To Suit		€
TE-2500-PSN	Serie T2500	Nitriël	2.45
TE-3800-PSN	Serie T3800	Nitriël	2.70
TE-3800-PSV	Serie T3800	Viton	4.55
TE-5000-PSN	Serie T5000	Nitriël	1.80
TE-5000-PSV	Serie T5000	Viton	3.70
TE-7500-PSN	Serie T7500	Nitriël	2.60
TE-7500-PSV	Serie T7500	Viton	5.20
TE-10000-PSN	Serie T10000	Nitriël	2.65
TE-10000-PSV	Serie T10000	Viton	6.95
TE-15000-PSV	Serie T20000	Viton	9.65

# ISO snelkoppelingen



hyfitt

1

## ISO B

Materiaal: Butyl rubberen dichtingen

°C -40°C tot 100°C



### Snelkoppelingen - messing

0249	BSPP	bar	€
HKS02B	1/8"	260	7.15
HKS04B	1/4"	260	7.60
HKS06B	3/8"	190	13.30
HKS08B	1/2"	210	21.30
HKS12B	3/4"	155	31.90
HKS16B	1"	105	56.70

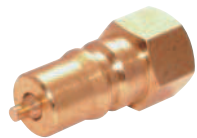

### Nippels - messing

0249	BSPP	bar	€
HKP02B	1/8"	260	3.05
HKP04B	1/4"	260	3.50
HKP06B	3/8"	190	5.75
HKP08B	1/2"	210	9.10
HKP12B	3/4"	155	13.65
HKP16B	1"	105	24.45



### Snelkoppelingen - RVS AISI-316

0249	BSPP	bar	€
HKS02SS	1/8"	380	24.55
HKS04SS	1/4"	380	38.15
HKS06SS	3/8"	260	50.15
HKS08SS	1/2"	260	70.10
HKS12SS	3/4"	210	94.30
HKS16SS	1"	210	152.30



### Nippels - RVS AISI-316

0249	BSPP	bar	€
HKP02SS	1/8"	380	9.75
HKP04SS	1/4"	380	15.70
HKP06SS	3/8"	260	18.40
HKP08SS	1/2"	260	24.45
HKP12SS	3/4"	210	38.25
HKP16SS	1"	210	59.40



°C tot 150°C

### Snelkoppelingen - RVS AISI-316 - Viton dichting

0249	BSPP	bar	€
HKS02SS-V	1/8"	380	28.05
HKS04SS-V	1/4"	380	35.70
HKS06SS-V	3/8"	260	47.05
HKS08SS-V	1/2"	260	81.20
HKS12SS-V	3/4"	210	108.45
HKS16SS-V	1"	210	171.65



### Nippels - RVS AISI-316 - Viton dichting

0249	BSPP	bar	€
HKP02SS-V	1/8"	380	12.60
HKP04SS-V	1/4"	380	14.75
HKP06SS-V	3/8"	260	20.05
HKP08SS-V	1/2"	260	30.10
HKP12SS-V	3/4"	210	45.60
HKP16SS-V	1"	210	73.80



### Snelkoppelingen - staal

0249	BSPP	bar	€
HKS04CS	1/4"	520	10.05
HKS06CS	3/8"	345	12.10
HKS08CS	1/2"	345	16.45
HKS12CS	3/4"	280	24.95
HKS16CS	1"	280	35.45



### Nippels - staal

0249	BSPP	bar	€
HKP04CS	1/4"	520	3.10
HKP06CS	3/8"	345	4.00
HKP08CS	1/2"	345	5.00
HKP12CS	3/4"	280	7.35
HKP16CS	1"	280	10.80

Hydrauliek  
Snelkoppelingen  
Afsluiters  
Roestvast staal  
Fittingen  
Luchtconditionering  
Gereedschap  
Vacuümtechniek  
Pneumatiek  
Onderdelen compressoren  
Diversen  
Malleabele fittingen & Staal  
Ringleidingssystemen  
Slangen  
Water, Gas, Sanitair, Verwarming

# 1 ISO snelkoppelingen



## Hydrauliek ISO A



-40°C tot 100°C

Snelkoppelingen Butyl rubberen dichtingen

Afsluiters

Roestvast staal

Fittingen

Luchtconditionering Snelkoppelingen - staal

Gereedschap	8111	BSPP	bar	€
HKSA04CS	1/4"	400	5.85	
HKSA06CS	3/8"	300	6.05	
HKSA08CS	1/2"	300	7.80	
HKSA12CS	3/4"	250	12.25	
HKSA16CS	1"	250	20.10	

Butyl rubberen dichtingen

Nippel - staal

Gereedschap	8111	BSPP	bar	€
HKPA04CS	1/4"	400	2.30	
HKPA06CS	3/8"	300	2.70	
HKPA08CS	1/2"	300	3.60	
HKPA12CS	3/4"	250	5.55	
HKPA16CS	1"	250	8.90	

## Onderdelen compressoren ISO 16028 - Flat-Face

Zeer robuust huis met heavy duty verzinkte toplaag. Voor grote corrosiebestendigheid.

Diversen

Malleabele fittingen & Staal Butyl rubberen dichtingen

Ringleidingssystemen

Slangen

Water, Gas, Sanitair, Verwarming

Snelkoppelingen - staal

Gereedschap	8111	BSPP	Body	bar	€
HKSF04CS	1/4"	1/4"	300	19.25	
HKSF06CS	3/8"	3/8"	300	26.05	
HKSF08CS	1/2"	1/2"	300	39.00	
HKSF12CS	3/4"	3/4"	250	49.40	
HKSF16CS	1"	1"	250	60.30	

Butyl rubberen dichtingen

Nippels - staal

Gereedschap	8111	BSPP	Body	bar	€
HKPFF04CS	1/4"	1/4"	300	8.25	
HKPFF06CS	3/8"	3/8"	300	11.35	
HKPFF08CS	1/2"	1/2"	300	17.30	
HKPFF12CS	3/4"	3/4"	250	21.20	
HKPFF16CS	1"	1"	250	25.85	

# Hydraulische kogelafsluiters



hyfitt

1

## Carbon-steel kogelafsluiter

HY-FITT hydraulische (carbon-steel) gepassiveerde kogelafsluiter met zware staal gegalvaniseerde handel.



315 tot 500



-10°C tot 100°C



HY-FITT hydraulische kogelafsluiter - BSP female



Model	BSPP	L mm	Pressure	Price
HBV-14	1/4"	69	500	14.40
HBV-38	3/8"	72	500	17.30
HBV-12	1/2"	83	500	18.80
HBV-34	3/4"	95	315	35.00
HBV-1	1"	113	315	46.80
KHB-G11/4	1.1/4"	110	315	88.90
KHB-G11/2	1.1/2"	130	315	128.55

De opgegeven werkdruk is gebaseerd op een temperatuur van 20°C. Iedere verhoging van de temperatuur heeft effect op de druk/vacuüm bestendigheid.

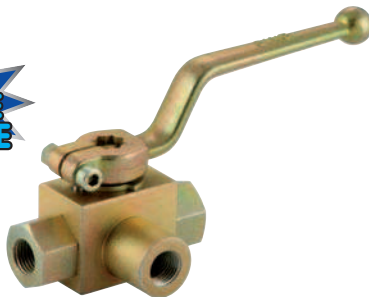

HY-FITT hydraulische drieweg kogelafsluiter - L-boring - BSP female



Model	BSPP	L mm	Pressure	Price
KHB3K-G1/4	1/4"	69	500	25.95
KHB3K-G3/8	3/8"	72	500	27.90
KHB3K-G1/2	1/2"	83	500	30.05
KHB3K-G3/4	3/4"	95	315	62.10
KHB3K-G1	1"	113	315	73.35
KHB3K-G11/4	1.1/4"	110	315	143.65
KHB3K-G11/2	1.1/2"	130	315	184.70

De opgegeven werkdruk is gebaseerd op een temperatuur van 20°C. Iedere verhoging van de temperatuur heeft effect op de druk/vacuüm bestendigheid.

## RVS kogelafsluiter

Handel: Zinklegering of aluminium  
Seal kogel: DELRIN (POM)



max. tot 400



-60°C tot +230°C



HY-FITT hydraulische kogelafsluiter - BSP female



Model	BSPP	L mm	Pressure	Price
HBVSS-14	1/4"	69	400	90.20
HBVSS-38	3/8"	71	400	128.40
HBVSS-12	1/2"	82	400	155.10
HBVSS-34	3/4"	96	400	326.20
HBVSS-1	1"	113	400	467.55

## Terugslagkleppen - hogedruk

Materiaal: Koolstofstaal / Verzinkt chroomvrij

O-ring: NBR / Seal kogel: POM

Verzinkt chroomvrij

Uitwisselbaar met: Stucchi VU, Holmbury ATR, VPC series

Openingsdruk: 0,35bar, maximale druk: 350bar

Door de verandering van afwerking door onze leverancier kan het artikel dat u ontvangt afwijken van onderstaande afbeelding

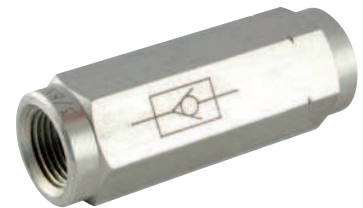

HY-FITT terugslagklep - BSP female



Model	BSPP	L mm	mm	ISO	DN	MLPM	Price
EHRVG-14	1/4"	60	19	6.3	6	15	10.00
EHRVG-38	3/8"	70	24	10	8.5	30	13.00
EHRVG-12	1/2"	77	30	12.5	10.5	40	16.90
EHRVG-34	3/4"	90	36	20	16	120	21.25
EHRVG-1	1"	106	45	25	20	200	32.05

Hydrauliek  
Snelkoppelingen  
Afsluiters  
Roestvast staal  
Fittingen  
Luchtconditionering  
Gereedschap  
Vacuümtechniek  
Pneumatiek  
Onderdelen compressoren  
Diversen  
Malleabele fittingen & Staal  
Ringleidingssystemen  
Slangen  
Water, Gas, Sanitair, Verwarming

# 1 Hydraulische filters



## Hydrauliek **Standaard filterelement voor mineraalolieën en synthetische vloeistoffen**



Maximale werkdruk: 8



-25°C tot 110°C

- Snelkoppelingen** Filterkop: Onder druk gegoten aluminium
- Afsluiters** Filterhuis: 1/2" en 3/4": Kunststof  
1.1/4": Aluminium
- Roestvast staal** Filterkap: Kunststof
- Dichtingen**: Nitriël (Buna-N)
- Bypass klep**: Opent standaard bij 1,75 bar.
- Fittingen** Op aanvraag: 3 en 6 µM filters, visuele/elektrische indicatoren en capaciteiten tot 850 L/min.
- Luchtconditionering** Certificering: Volgens ISO.

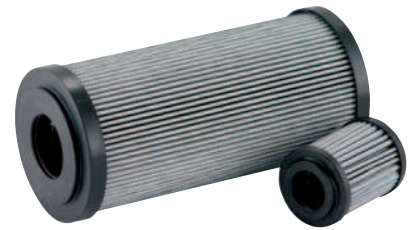

- Gereedschap
- Vacuumtechniek
- Pneumatiek
- Onderdelen compressoren
- Diversen
- Malleabele fittingen & Staal
- Ringleidingssystemen
- Slangen
- Water, Gas, Sanitair, Verwarming

Filters - tank top - 10 en 25 micron

0302	Manufacturer's Code	BSPP	µm	FLOW	€
2086-2405	MPF0301AG1A10HBVR	1/2"	10	24	61.60
2086-2439	MPF0301AG1A25HBVR	1/2"	25	35	60.85
2086-2413	MPF1002AGA2A10HBV1	3/4"	10	50	88.50
2086-2447	MPF1002AGA2A25HBV1	3/4"	25	140	80.50
2086-2421	MPF1841AG1A10HBVR	1.1/4"	10	150	193.95
2086-2454	MPF1841AG1A25HBVR	1.1/4"	25	300	181.15

Filterelementen - tank top - 10 en 25 micron

0302	Manufacturer's Code	µm	FLOW	€
2086-2462	MF0301A10HB	10	24	23.35
2086-2470	MF0301A25HB	25	35	22.65
2086-2488	MF1002A10HB	10	50	41.40
2086-2496	MF1002A25HB	25	140	33.60
2086-2504	MF1801A10HB	10	150	101.40
2086-2512	MF1801A25HB	25	300	88.60

Voor luchtconditionering:  
zie hoofdstuk 6



# Hydraulische filters



1

## Drukfilters voor mineraaloliën, synthetische vloeistoffen en water glycol

Filtertop: Gietijzer  
 Filterhuis: Staal, met indicator (pop-up)  
 Dichtingen: Nitril (standaard)  
 Filterelement: Epoxy hars met kunststof vezels. Beta 1000  
 Bypass klep: Staal. Open standaard bij 6 bar  
 Op aanvraag: 6µM, visuele/elektrische indicatoren  
 Certificering: Volgens ISO  
 Technische info: Datablad 2036-2520



### Drukfilters - 280 bar

0302	Manufacturer's Code	BSPP	µm	FLOW	€
2086-2520	FMM0503BADA03NP01Z7	3/4"	3	60	232.10
2086-2538	FMM0503BADA10NP01Z7	3/4"	10	95	231.60
2086-2546	FMM0503BADA25NP01Z7	3/4"	25	125	219.15

### Drukfilter elementen - 280 bar

0302	Manufacturer's Code	µm	FLOW	€
2086-2553	HP0503A03AN	3	60	68.05
2086-2561	HP0503A10AN	10	95	54.95
2086-2579	HP0503A25AN	25	125	99.60



Werkdruk: 280 of 420



-25°C tot 110°C

Hydrauliek

Snelkoppelingen

Afsluiters

Roestvast staal

Fittingen

Luchtconditionering

Gereedschap

Vacuümtechniek

Pneumatiek

Onderdelen compressoren

Diversen

Malleabele fittingen & Staal

Ringleidingssystemen

Slangen

Water, Gas, Sanitair, Verwarming

### Drukfilters - 420 bar

0302	Manufacturer's Code	BSPP	µm	FLOW	€
2086-2587	FHP0652BAG1A03NZ7	1/2"	3	30	339.55
2086-2595	FHP0652BAG1A10NZ7	1/2"	10	60	290.80
2086-2603	FHP0652BAG1A25NZ7	1/2"	25	100	318.15
2086-2611	FHP1352BAG1A03NZ7	3/4"	3	110	542.00
2086-2629	FHP1352BAG1A10NZ7	3/4"	10	150	452.35
2086-2637	FHP1352BAG1A25NZ7	3/4"	25	210	488.00
2086-2645	FHP3202BAG1A03NZ7	1.1/4"	3	250	779.90
2086-2652	FHP3202BAG1A10NZ7	1.1/4"	10	400	688.75
2086-2660	FHP3202BAG1A25NZ7	1.1/4"	25	440	658.55

### Drukfilter elementen - 420 bar

0302	Manufacturer's Code	µm	FLOW	€
2086-2678	HP0652A03AN	3	30	77.70
2086-2686	HP0652A10AN	10	60	56.50
2086-2694	HP0652A25AN	25	100	51.00
2086-2702	HP1352A03AN	3	110	130.20
2086-2710	HP1352A10AN	10	150	90.60
2086-2728	HP1352A25AN	25	210	63.90
2086-2736	HP3202A03AN	3	250	177.75
2086-2744	HP3202A10AN	10	400	137.30
2086-2751	HP3202A25AN	25	440	107.05

# 1 Hydraulische filters



## Hydrauliek **Filters voor retourleiding toepassingen**

**Snelkoppelingen**  
**Afsluiters**  
**Roestvast staal**  
**Fittingen**  
**Luchtconditionering**  
**Gereedschap**  
**Vacuümtechniek**  
**Pneumatiek**  
**Onderdelen compressoren**  
**Diversen**  
**Malleabele fittingen & Staal**  
**Ringleidingssystemen**  
**Slangen**  
**Water, Gas, Sanitair, Verwarming**

Voor vloeistoffen uitwisselbaar met hydraulische oliën, koelvloeistoffen en stoffen op petroleum basis. Het standaard element is geschikt voor minerale oliën en synthetische vloeistoffen.

Filterkop: Aluminium  
 Filterhuis: Staal  
 Dichtingen: Nitriël (Buna-N)  
 Filterelement: 3 tot 10µM. Twee verschillende typen:  
 - Serie A - Cellulose geïmpregneerd papiermedium - 50% efficiëntie  
 - Serie P - Inorganische microfiber filtermedium - 99,9% efficiëntie

Bypass klep: Opent bij 1,75 bar  
 Op aanvraag: Visuele/elektrische indicatoren  
 Certificering: Volgens ISO



**0302** Werkdruk: 12  
 -25°C tot 110°C  
 Tot 310 L/min

### Opschroeffilters - voor retourleiding - 10 micron

0302	Manufacturer's Code	L mm	BSPB	µm	FLOW	€
2086-2827	MPS050RG1P10VR	180	3/4"	10	55	55.80
2086-2835	MPS100RG1P10VR	241	1.1/4"	10	130	80.45
2086-2843	MPS150RG1P10VR	286	1.1/4"	10	150	98.00



### Opschroeffilters - voor retourleiding - 10 micron

0302	Manufacturer's Code	L mm	BSPB	µm	FLOW	€
CS050P10A	CS050P10A	180	3/4"	10	55	16.20
CS050A10A	CS050A10A	180	3/4"	10	48	53.80
CS050A06A	CS050A06A	180	3/4"	6	44	64.30
CS050A03A	CS050A03A	180	3/4"	3	40	64.30
CS100P10A	CS100P10A	241	1.1/4"	10	130	24.25
CS100A10A	CS100A10A	241	1.1/4"	10	110	75.55
CS100A06A	CS100A06A	241	1.1/4"	6	85	116.40
CS100A03A	CS100A03A	241	1.1/4"	3	75	116.40
CS150P10A	CS150P10A	311	1.1/4"	10	150	41.75
CS150A10A	CS150A10A	311	1.1/4"	10	115	124.35
CS150A06A	CS150A06A	311	1.1/4"	6	100	149.10
CS150A03A	CS150A03A	311	1.1/4"	3	85	149.10

## Zuigfilters

Toepassing: Voor gebruik in olietank, tegen schuimvorming  
 Kappen: Nylon  
 Binnenwerk: Gegalvaniseerd staal  
 Filterelement: 125µM  
 Bypass klep: Niet standaard, op aanvraag leverbaar  
 Certificering: Volgens ISO

**0302** -25°C tot 110°C  
 Tot 900 L/min



### Opschroeffilters - voor retourleiding - 10 micron

0302	Manufacturer's Code	L mm	BSPB	µm	FLOW	€
2086-2884	STR0452SG1M90	105	1/2"	46	27	9.95
2086-2892	STR0652SG1M90	110	3/4"	65	65	12.80
2086-2900	STR0654SG1M90	144	1"	65	130	12.90
2086-2918	STR0861SG1M90	143	1.1/2"	86	250	24.25
2086-2926	STR0863SG1M90	201	1.1/2"	86	250	31.10
2086-2934	STR0866SG1M90	261	2"	86	450	33.60
2086-2942	STR1402SG1M90	160	2"	130	450	39.40
2086-2959	STR1404SG1M90	272	2.1/2"	130	850	48.80
2086-2967	STR1405SG1M90	272	3"	130	900	48.80

## Filler breather - ontluicht excessieve lucht tijdens bijvullen tank

Huis: Verchroomd staal of nylon  
 Zeef: Gegalvaniseerd staal  
 Breather: Hars geïmpregneerde cellulose - 10µM  
 Bevestiging: 3 of 6 gaten met M5 schroefdraad



0302	Manufacturer's Code	L mm	OD mm	€	
2086-2769	TA46B10B001P01	3 CHROOM	111	52	11.35
2086-2777	TAB0B10B001P01	6 CHROOM	141	83	13.80
2086-2785	TAP90R10A001P01	6 KUNSTSTOF	184	73	13.80

## Niveaumeter met Thermometer

Huis: Polyamide  
 Dichting: Nitriël (Buna-N)  
 Bevestiging: M10 bouten  
 Werktemperatuur: -25°C tot 100°C  
 Thermometer bereik: 0 - 100°C  
 Max. werkdruk: 1



0302	Manufacturer's Code	L mm	€
2086-2819	LVA10TAM10	76	12.90
2086-2801	LVA20TAM10	127	17.00
2086-2793	LVA30TAM10	254	32.80